Color Key

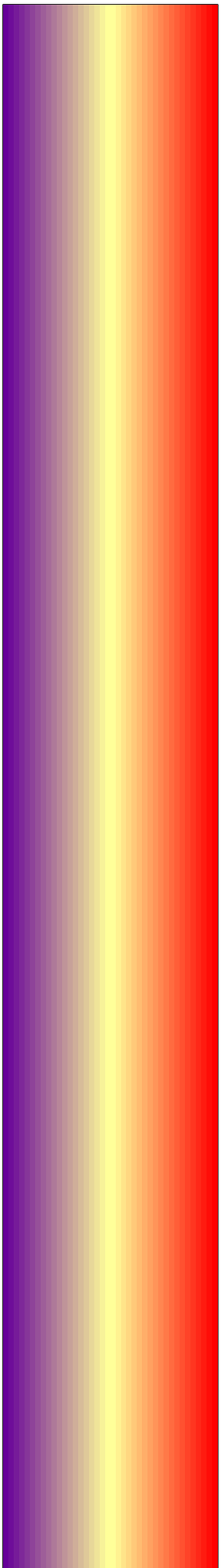

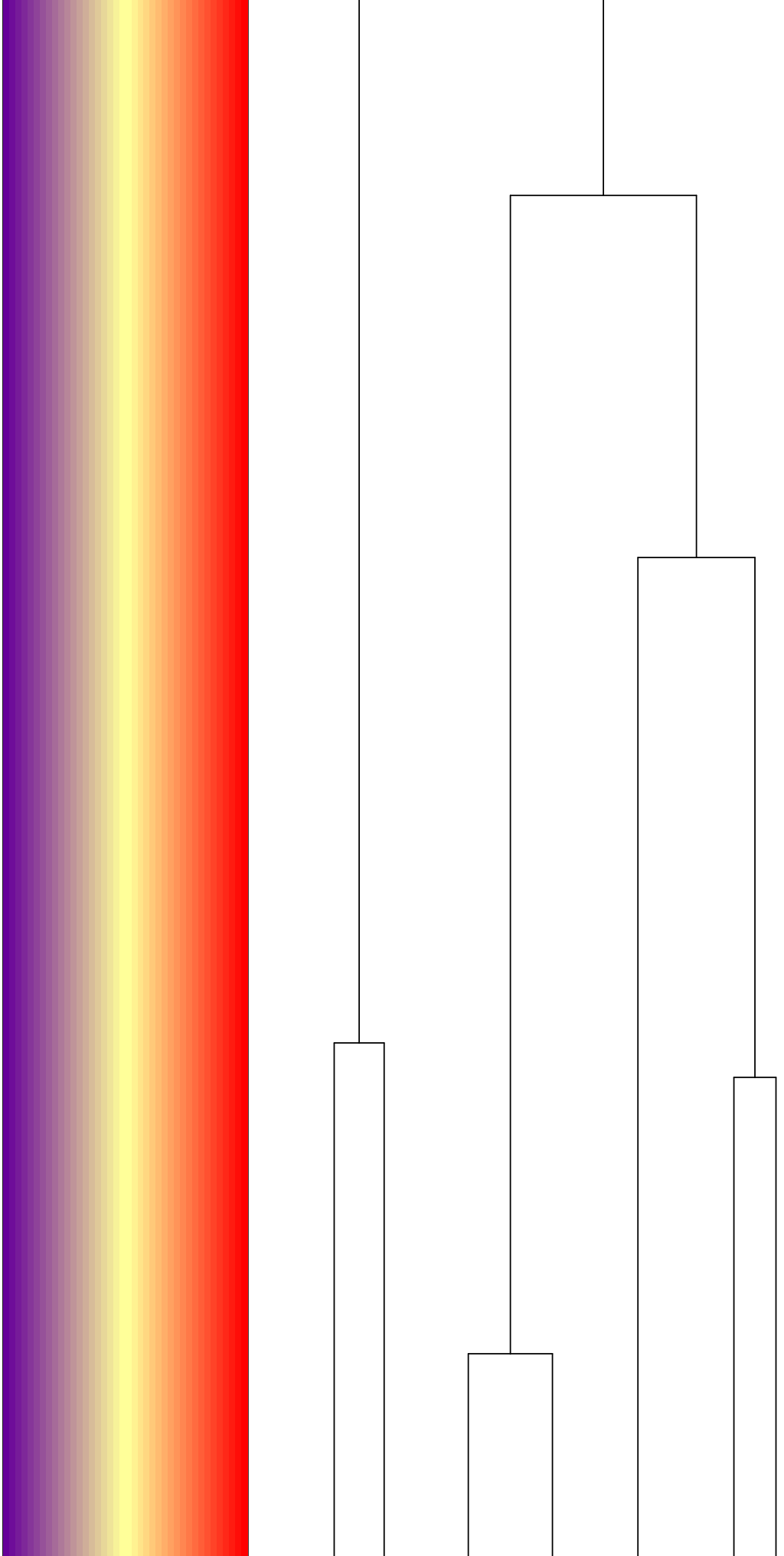

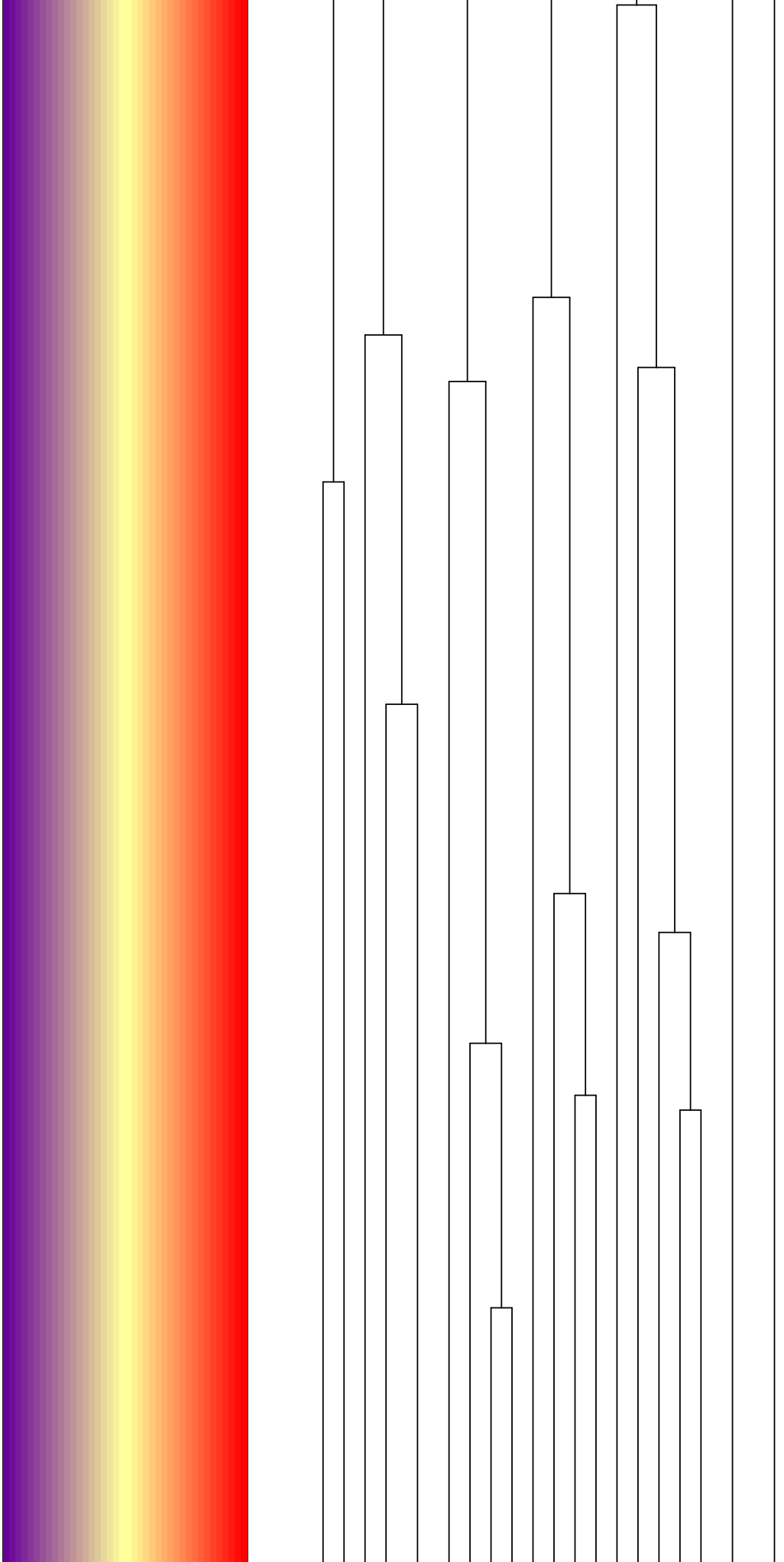

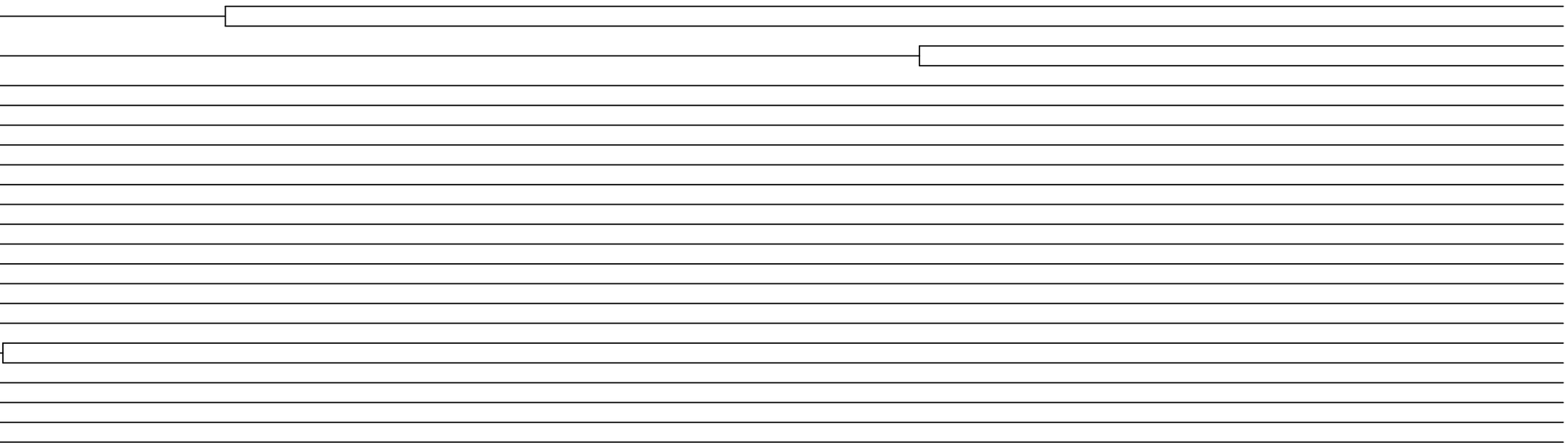

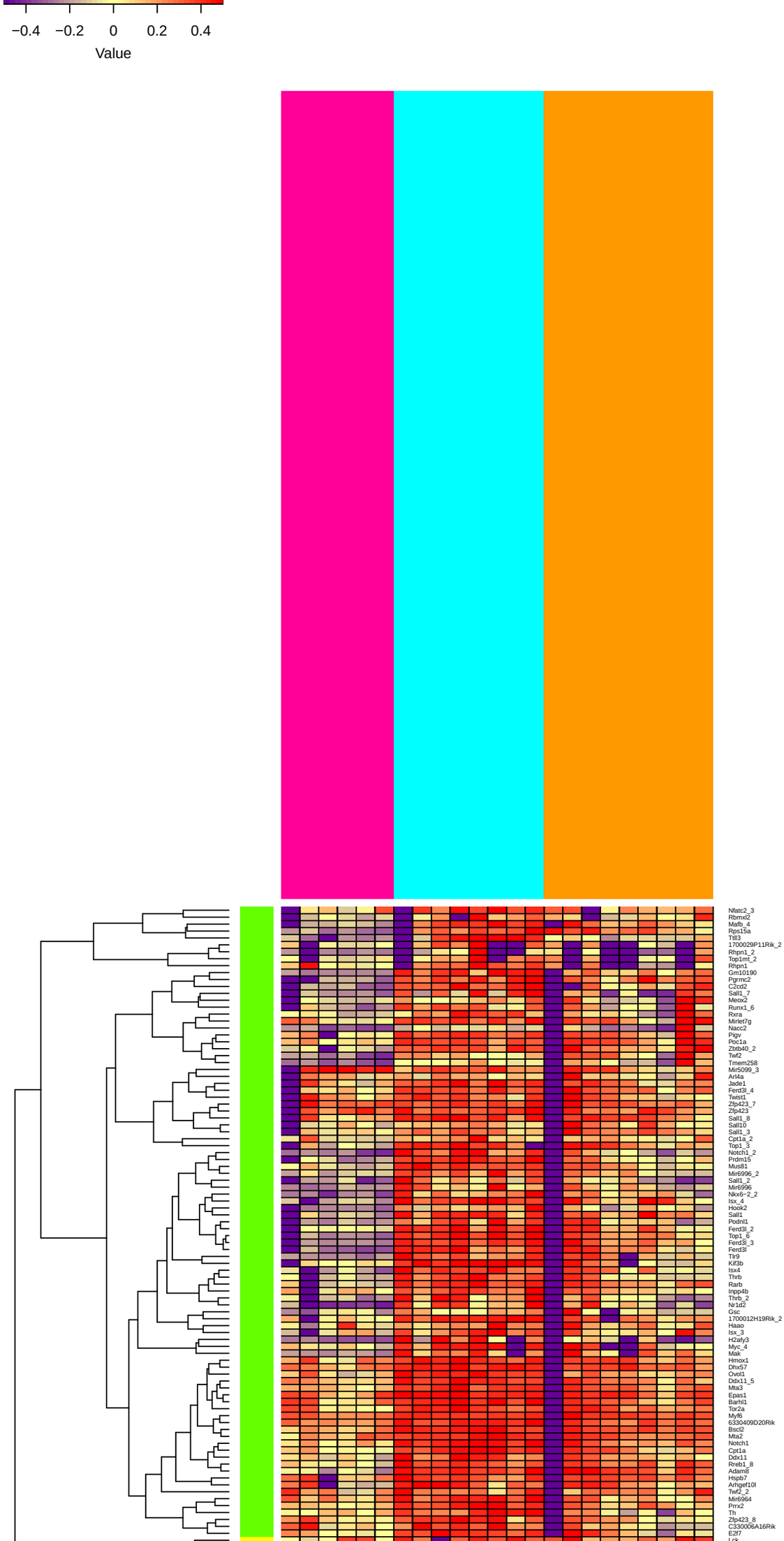
−0.4
−0.2
0
0.2
0.4
Value
Nfatc2_3
Rbmxl2
Mafb_4
Rps15a
Tlll3
1700029P11Rik_2
Rhpn1_2
Top1mt_2
Rhpn1
Gm10190
Pgrmc2
C2cd2
Sall1_7
Meox2
Runx1_6
Rxra
Mirlet7g
Nacc2
Pigv
Poc1a
Zbtb40_2
Twf2
Tmem258
Mir5099_3
Arl4a
Jade1
Ferd3l_4
Twist1
Zfp423_7
Zfp423
Sall1_8
Sall10
Sall1_3
Cpt1a_2
Top1_3
Notch1_2
Prdm15
Mus81
Mir6996_2
Sall1_2
Mir6996
Nkx6−2_2
Isx_4
Hook2
Sall1
Podnl1
Ferd3l_2
Top1_6
Ferd3l_3
Ferd3l
Tlr9
Kif3b
Isx4
Thrb
Rarb
Inpp4b
Thrb_2
Nr1d2
Gsc
1700012H19Rik_2
Haao
Isx_3
H2afy3
Myc_4
Mak
Hmox1
Dnx57
Ovol1
Ddx11_5
Mta3
Epas1
Barhl1
Tor2a
Myf6
6330409D20Rik
Bscl2
Mta2
Notch1
Cpt1a
Ddx11
Rreb1_8
Adam8
Hspb7
Arhgef10l
Twf2_2
Mir6964
Prrx2
Th
Zfp423_8
C330006A16Rik
E2f7
Lck

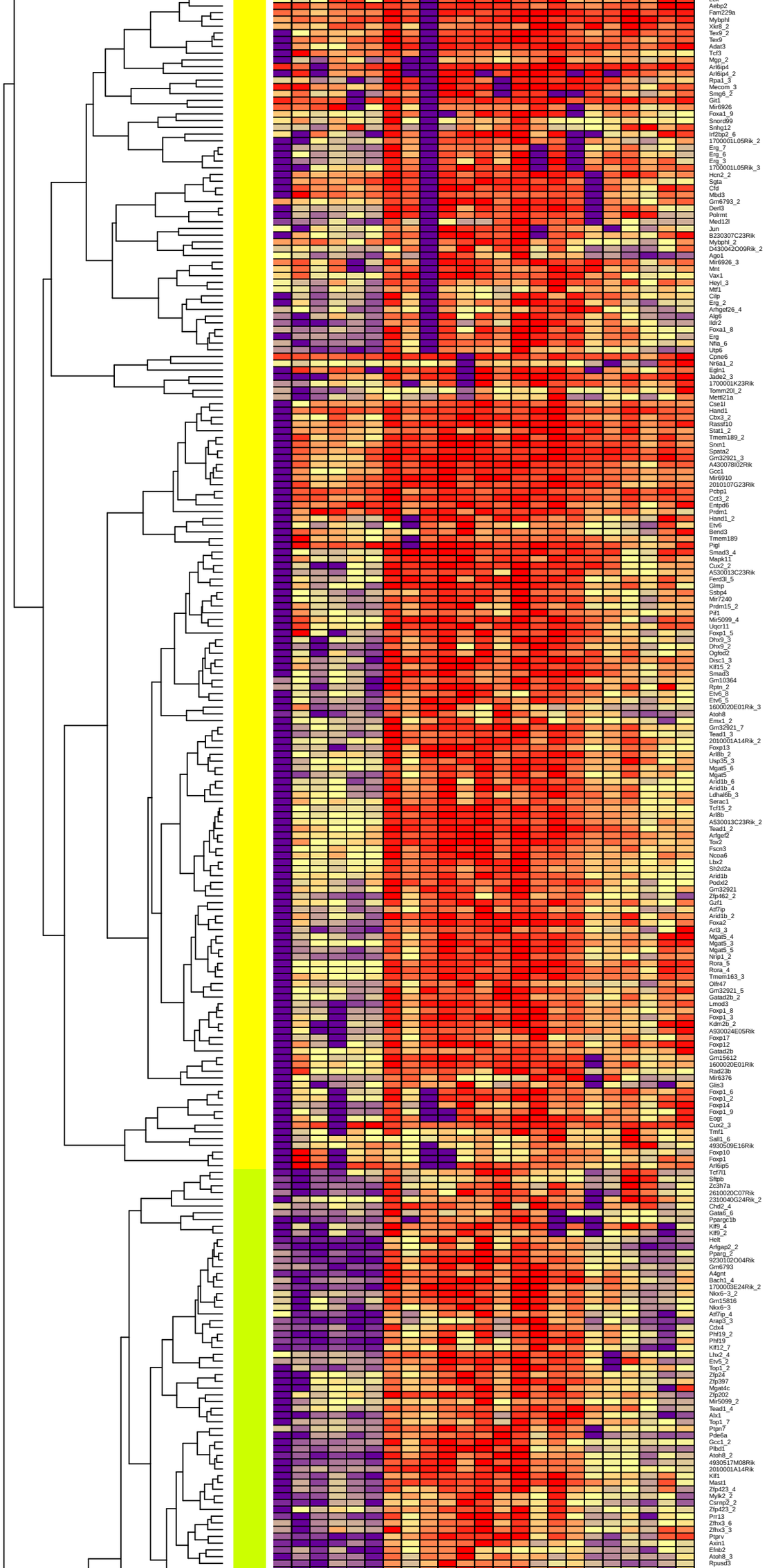
Aebp2
Fam229a
Mybphl
Xirb_2
Tex9_2
Tex9
Adat3
Tcf3
Mgp_2
Arl6ip4
Arl6ip4_2
Rpa1_3
Mecom_3
Smg6_2
Git1
Mir6926
Foxa1_9
Snord99
Snhg12
Ift28p2_6
1700001L05Rik_2
Erg_7
Erg_6
Erg_3
1700001L05Rik_3
Hcn2_2
Sgta
Cfd
Mbd3
Gm6793_2
Derl3
Polrmt
Med12l
Jun
B230307C23Rik
Mybphl_2
D430042O09Rik_2
Ago1
Mir6926_3
Mnt
Vax1
Heyl_3
Mtf1
Cilp
Erg_2
Arhgef26_4
Alg6
Ildr2
Foxa1_8
Erg
Nfia_6
Utp6
Cpne6
Nr6a1_2
Egln1
Jade2_3
1700001K23Rik
Tomm20l_2
Mettl21a
Cse1l
Hand1
Cbx3_2
Rassf10
Stat1_2
Tmem189_2
Snrn1
Spata2
Gm32921_3
A430078I02Rik
Gcc1
Mir6910
2010107G23Rik
Pcbp1
Cct3_2
Entpd6
Prdm1
Hand1_2
Etv6
Bmd3
Tmem189
Pigl
Smad3_4
Mapk11
Cux2_2
A530013C23Rik
Fmd3l_5
Glmp
Ssbp4
Mir7240
Prdm15_2
Pif1
MirS099_4
Ugcr11
Foxp1_5
Dhx9_3
Dhx9_2
Ogfod2
Disc1_3
Klf15_2
Smad3
Gm10364
Rpin_2
Etv6_8
Etv6_5
1600020E01Rik_3
Atoh8
Emx1_2
Gm32921_7
Tead1_3
2010001A14Rik_2
Foxp13
Arl8b_2
Usp35_3
Mgat5_6
Mgat5
Arid1b_6
Arid1b_4
Ldhal6b_3
Serac1
Tcf15_2
Arl8b
A530013C23Rik_2
Tead1_2
Arfgef2
Tox2
Fscn3
Ncoa6
Lbx2
Sh2d2a
Arid1b
Podxl2
Gm32921
Zfp462_2
Gzf1
Atf7ip
Arid1b_2
Foxa2
Arl3_3
Mgat5_4
Mgat5_3
Mgat5_5
Nrip1_2
Rora_5
Rora_4
Tmem163_3
Olfr47
Gm32921_5
Gatad2b_2
Lmod3
Foxp1_8
Foxp1_3
Kdm2b_2
A930024E05Rik
Foxp17
Foxp12
Gatad2b
Gm15612
1600020E01Rik
Rad23b
Mir6376
Glis3
Foxp1_6
Foxp1_2
Foxp14
Foxp1_9
Eogt
Cux2_3
Tmf1
Sall1_6
4930509E16Rik
Foxp10
Foxp1
Arl6ip5
Tcf7l1
Sftpb
Zc3h7a
2610020C07Rik
2310040G24Rik_2
Chd2_4
Gata6_6
Ppargc1b
Klf9_4
Klf9_2
Helt
Arfgap2_2
Pparg_2
9230102O04Rik
Gm6793
A4gnt
Bach1_4
1700030E24Rik_2
Nkx6-3_2
Gm15816
Nkx6-3
Atf7ip_4
Arap3_3
Cdx4
Phf19_2
Phf19
Klf12_7
Lhx2_4
Etv5_2
Top1_2
Zfp24
Zfp397
Mgat4c
Zfp202
MirS099_2
Tead1_4
Alx1
Top1_7
Ptpn7
Pde6a
Gcc1_2
Plbd1
Atoh8_2
4930517M08Rik
2010001A14Rik
Klf1
Mast1
Zfp423_4
Mylk2_2
Csrnp2_2
Zfp423_2
Prr13
Zfhx3_6
Zfhx3_3
Ptprv
Axin1
Efnb2
Atoh8_3
Rpusd3

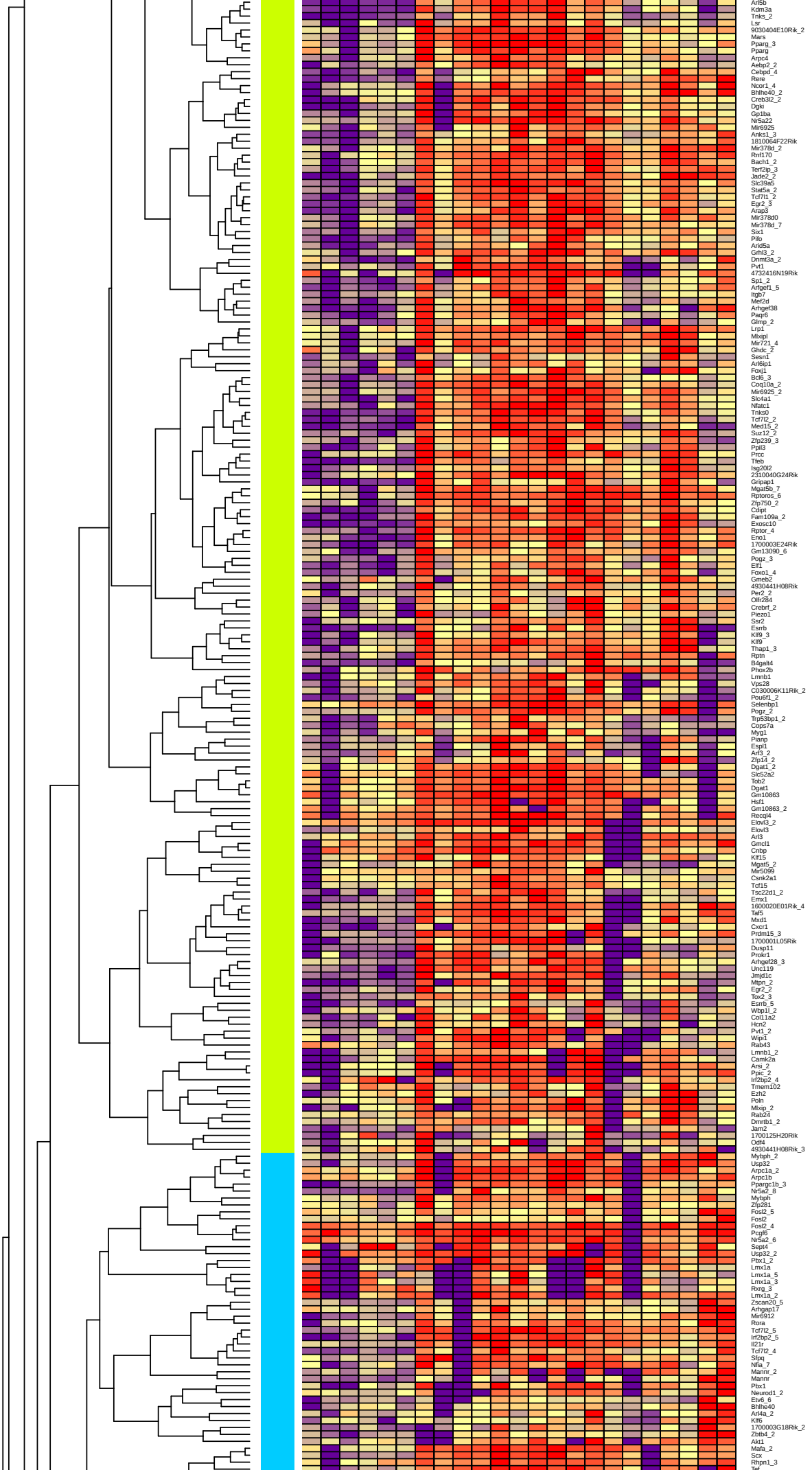
Arl5b
Kdm3a
Tnks_2
Lsr
9030404E10Rik_2
Mars
Pparg_3
Pparg
Arpc4
Aebp2_2
Cebpd_4
Rere
Ncor1_4
Bhlhe40_2
Creb3l2_2
Dgki
Gp1ba
Nr5a22
Mir6925
Anks1_3
18100064F22Rik
Mir378d_2
Rnf170
Bach1_2
Terf2ip_3
Jade2_2
Slc39a5
Stat5a_2
Tcf7l1_2
Egr2_3
Arap3
Mir378d0
Mir378d_7
Six1
Pitx
Arid5a
Grhl3_2
Dnmt3a_2
Pvt1
4732416N19Rik
Sp1_2
Arfgef1_5
Itgb7
Mef2d
Arhgef38
Paqr6
Glmp_2
Lrp1
Mlxipl
Mir721_4
Ghdc_2
Sesn1
Arl6ip1
Foxj1
Bcl6_3
Coq10a_2
Mir6925_2
Slc4a1
Nfatc1
Tnks0
Tcf7l2_2
Med15_2
Suz12_2
Zfp239_3
Ppil3
Prcc
Tfeb
Isg20l2
2310040G24Rik
Gripap1
Mgat5b_7
Rptoros_6
Zfp750_2
Cdipt
Fam109a_2
Exosc10
Rptor_4
Eno1
1700003E24Rik
Gm13090_6
Pogz_3
Eif1
Foxo1_4
Gmeb2
4930441H08Rik
Per2_2
Olfr284
Crebrf_2
Piezo1
Ssr2
Esrrb
Klf9_3
Klf9
Thap1_3
Rptn
B4galt4
Phox2b
Lmnb1
Vps28
C030006K11Rik_2
Pou6f1_2
Selenbp1
Pogz_2
Trp53bp1_2
Cops7a
Myg1
Pianp
Espl1
Arf3_2
Zfp14_2
Dgat1_2
Slc52a2
Tob2
Dgat1
Gm10863
Hsf1
Gm10863_2
Recql4
Elovl3_2
Elovl3
Arl3
Gmcl1
Cnbp
Klf15
Mgat5_2
Mir5099
Csnk2a1
Tcf15
Tsc22d1_2
Emx1
1600020E01Rik_4
Taf5
Mxd1
Cxcr1
Prdm15_3
17000011L05Rik
Dusp11
Prokr1
Arhgef28_3
Unc119
Jmjd1c
Mtpn_2
Egr2_2
Tox2_3
Esrrb_5
Wbp1l_2
Col11a2
Hcn2
Pvt1_2
Wipi1
Rab43
Lmnb1_2
Camk2a
Arsi_2
Ppic_2
Irf2bp2_4
Tmem102
Ezh2
Poln
Mlxip_2
Rab24
Dmrtb1_2
Jam2
1700125H20Rik
Odf4
4930441H08Rik_3
Mybph_2
Usp32
Arpc1a_2
Arpc1b
Ppargc1b_3
Nr5a2_8
Mybph
Zfp281
Fosl2_5
Fosl2
Fosl2_4
Pcgf6
Nr5a2_6
Sept4
Usp32_2
Pbx1_2
Lmx1a
Lmx1a_5
Lmx1a_3
Rxrg_3
Lmx1a_2
Zscan20_5
Arhgap17
Mir6912
Rora
Tcf7l2_5
Irf2bp2_5
Il21r
Tcf7l2_4
Sfpq
Nfia_7
Mannr_2
Mannr
Pbx1
Neurod1_2
Etv6_6
Bhlhe40
Arl4a_2
Klf6
1700003G18Rik_2
Zbtb4_2
Akt1
Mafa_2
Scx
Rhpn1_3
Tcf

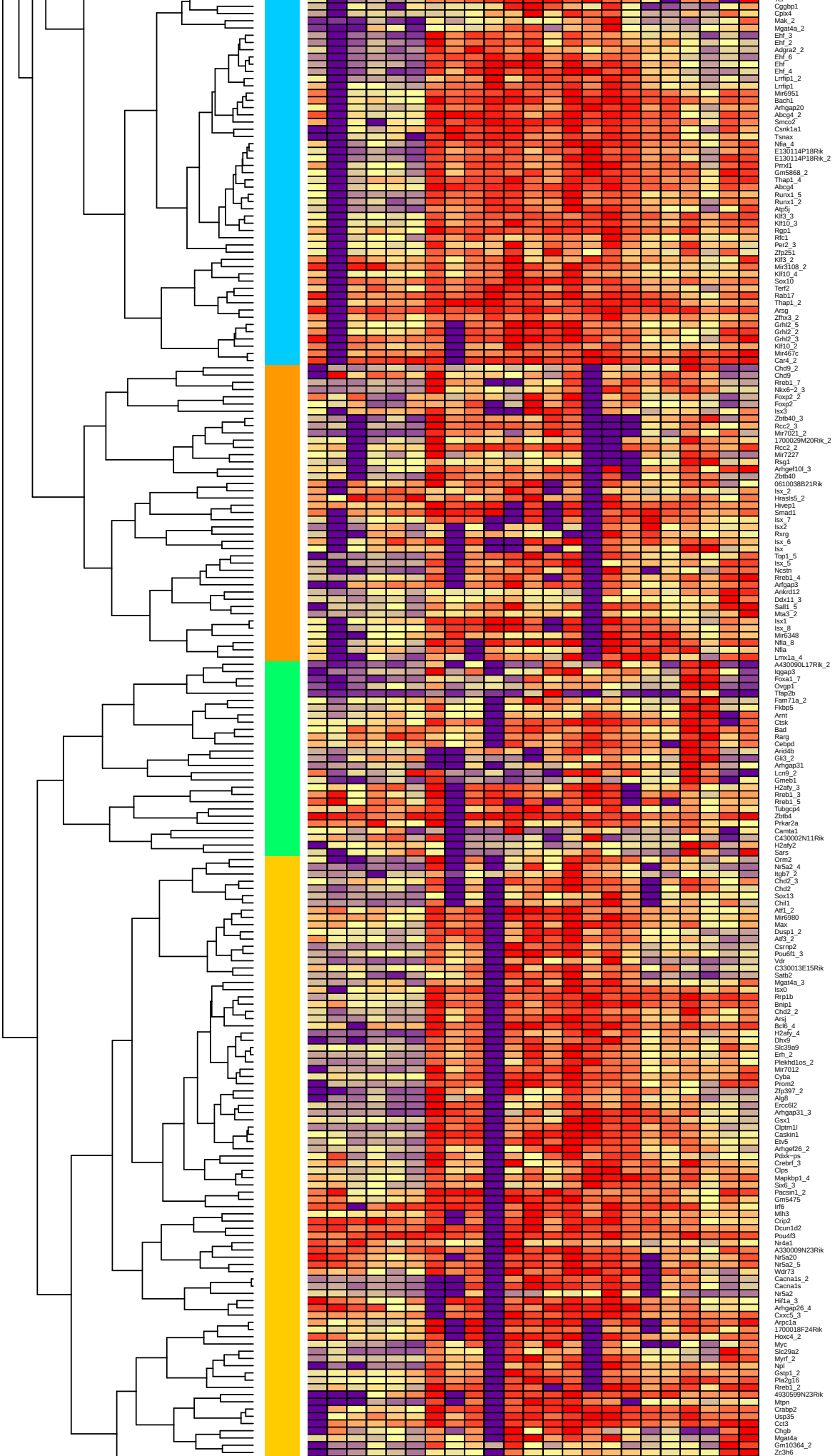
Cgbp1
Cplx4
Mak_2
Mgat4a_2
Ehf_3
Ehf_2
Adgra2_2
Ehf_6
Ehf
Ehf_4
Lrrfip1_2
Lrrfip1
Mir6951
Bach1
Arhgap20
Abcg4_2
Smco2
Csnk1a1
Tsnax
Nfia_4
E130114P18Rik
E130114P18Rik_2
Prrxl1
Gm5868_2
Thap1_4
Abcg4
Runx1_5
Runx1_2
Atg5j
Klf3_3
Klf10_3
Rgp1
Rfc1
Per2_3
Zfp251
Klf3_2
Mir3108_2
Klf10_4
Sox10
Terf2
Rab17
Thap1_2
Arsg
Zfhx3_2
Grhl2_5
Grhl2_2
Grhl2_3
Klf10_2
Mir467c
Car4_2
Chd9_2
Chd9
Rreb1_7
Nkx6-2_3
Foxp2_2
Foxp2
Isx3
Zbtb40_3
Rcc2_3
Mir7021_2
1700029M20Rik_2
Rcc2_2
Mir7227
Rsg1
Arhgef10l_3
Zbtb40
0610038B21Rik
Isx_2
Hrasls5_2
Hivep1
Smad1
Isx_7
Isx2
Rxrg
Isx_6
Isx
Top1_5
Isx_5
Ncstn
Rreb1_4
Arfgap3
Ankrd12
Ddx11_3
Salt1_5
Mta3_2
Isx1
Isx_8
Mir6348
Nfia_8
Nfia
Lmx1a_4
A430090L17Rik_2
Iggap3
Foxa1_7
Ovgp1
Tfap2b
Fam71a_2
Fkbp5
Arnt
Ctsk
Bad
Rarg
Cebpd
Arid4b
Gli3_2
Arhgap31
Lcn9_2
Gmeb1
H2afy_3
Rreb1_3
Rreb1_5
Tubgcp4
Zbtb4
Prkar2a
Camta1
C430002N11Rik
H2afy2
Sars
Orm2
Nr5a2_4
Itgb7_2
Chd2_3
Chd2
Sox13
Chil1
Atf1_2
Mir6980
Max
Dusp1_2
Atf3_2
Csrnp2
Pou6f1_3
Vdr
C330013E15Rik
Satb2
Mgat4a_3
Isx0
Rrp1b
Bnip1
Chd2_2
Arsj
Bcl6_4
H2afy_4
Dhx9
Slc39a9
Erh_2
Plekhd1os_2
Mir7012
Cyba
Prom2
Zfp397_2
Alg8
Ercc6l2
Arhgap31_3
Gsx1
Ciptm1l
Caskin1
Etv5
Arhgef26_2
Pdxk-ps
Crebrf_3
Clps
Mapkbp1_4
Six6_3
Pacsin1_2
Gm5475
Irf6
Mlh3
Crip2
Dcun1d2
Pou4f3
Nr4a1
A330009N23Rik
Nr5a20
Nr5a2_5
Wdr73
Cacna1s_2
Cacna1s
Nr5a2
Hif1a_3
Arhgap26_4
Cxxc5_3
Arpc1a
1700018F24Rik
Hoxc4_2
Myc
Slc29a2
Myrf_2
Npl
Gstp1_2
Pla2g16
Rreb1_2
4930599N23Rik
Mtpn
Crabp2
Usp35
Cct3
Chgb
Mgat4a
Gm10364_2
Zc3h6

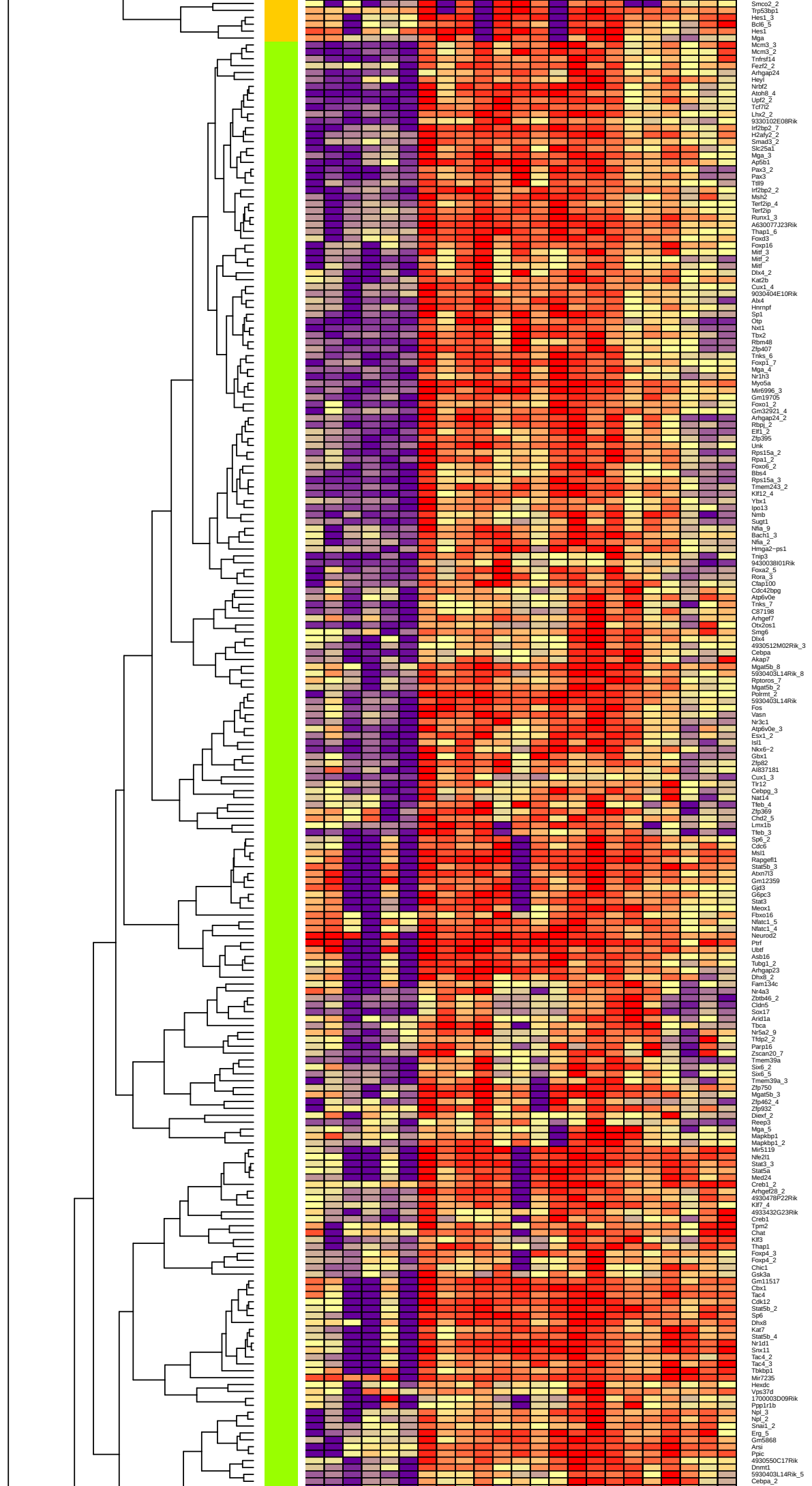
Smco2_2
Trp53bp1
Hes1_3
Bcl6_5
Hes1
Mga
Mcm3_3
Mcm3_2
Tnfrsf14
Fezf2_2
Arhgap24
Heyl
Nrbf2
Atoh8_4
Upf2_2
Tcf7l2
Lhx2_2
9330102E08Rik
Irf2bp2_7
H2afy2_2
Smad3_2
Slc25a1
Mga_3
Ap5b1
Pax3_2
Pax3
Tll9
Irf2bp2_2
Msh2
Terf2ip_4
Terf2ip
Runx1_3
A630077J23Rik
Thap1_6
Foxd3
Foxp16
Mitf_3
Mitf_2
Mitf
Dlx4_2
Kat2b
Cux1_4
9030404E10Rik
Alx4
Hnrnpf
Sp1
Otp
Nxt1
Tbx2
Rbm48
Zfp407
Tnks_6
Foxp1_7
Mga_4
Nr1h3
Myo5a
Mir6996_3
Gm19705
Foxo1_2
Gm32921_4
Arhgap24_2
Rbpj_2
Elf1_2
Zfp395
Unk
Rps15a_2
Rpa1_2
Foxo6_2
Bbs4
Rps15a_3
Tmem243_2
Klf12_4
Ybx1
Ipo13
Nmb
Sugt1
Nfia_9
Bach1_3
Nfia_2
Hmga2−ps1
Tnip3
9430038I01Rik
Foxa2_5
Rora_3
Cfap100
Cdc42bpg
Atp6v0e
Tnks_7
C87198
Arhgef7
Otx2os1
Smg6
Dlx4
4930512M02Rik_3
Cebpa
Akap7
Mgat5b_8
5930403L14Rik_8
Rptoros_7
Mgat5b_2
Polrmt_2
5930403L14Rik
Fos
Vasn
Nr3c1
Atp6v0e_3
Esx1_2
Isl1
Nkx6−2
Gbx1
Zfp82
Al837181
Cux1_3
Tlr12
Cebpg_3
Nat14
Tfeb_4
Zfp369
Chd2_5
Lmx1b
Tfeb_3
Sp6_2
Cdc6
Msl1
Rapgefl1
Stat5b_3
Atxn7l3
Gm12359
Gjd3
G6pc3
Stat3
Meox1
Fbxo16
Nfatc1_5
Nfatc1_4
Neurod2
Prrf
Ubtf
Asb16
Tubg1_2
Arhgap23
Dhx8_2
Fam134c
Nr4a3
Zbtb46_2
Cldn5
Sox17
Ard1a
Tbca
Nr5a2_9
Tfdp2_2
Parp16
Zscan20_7
Tmem39a
Six6_2
Six6_5
Tmem39a_3
Zfp750
Mgat5b_3
Zfp462_4
Zfp932
Diexf_2
Reep3
Mga_5
Mapkbp1
Mapkbp1_2
Mir5119
Nfe2l1
Stat3_3
Stat5a
Med24
Creb1_2
Arhgef28_2
4930478F22Rik
Klf7_4
4933432G23Rik
Creb1
Tpm2
Chat
Klf3
Thap1
Foxp4_3
Foxp4_2
Chic1
Gsk3a
Gm11517
Cbx1
Tac4
Cdk12
Stat5b_2
Sp6
Dhx8
Kat7
Stat5b_4
Nr1d1
Snx11
Tac4_2
Tac4_3
Tbkbp1
Mir7235
Hexdc
Vps37d
1700003D09Rik
Ppp1r1b
Npl_3
Npl_2
Snai1_2
Erg_5
Gm5868
Arsi
Ppic
4930550C17Rik
Dnmt1
5930403L14Rik_5
Cebpa_2

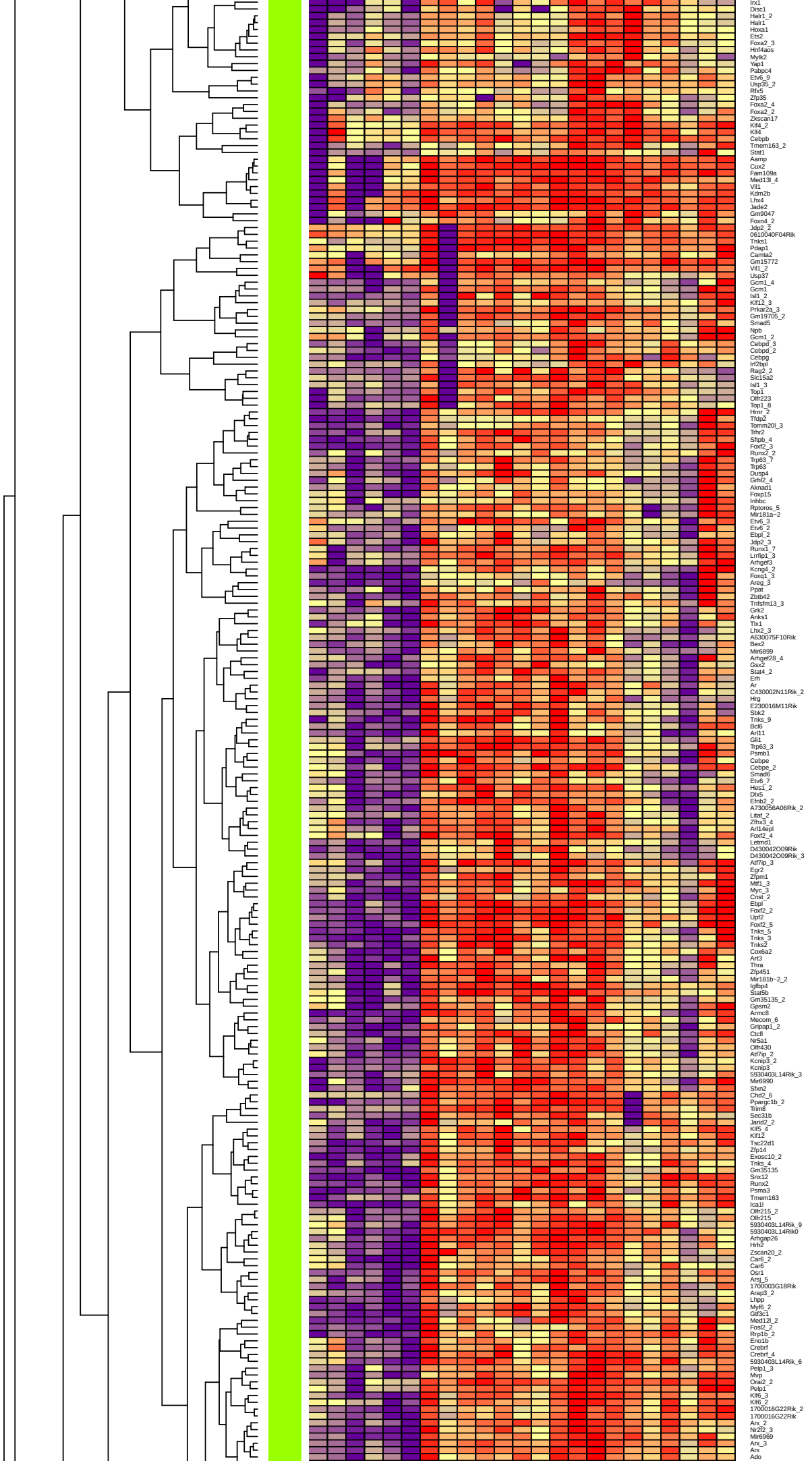
Irx1
Disc1
Halr1_2
Halr1
Hoxa1
Ets2
Foxa2_3
Hnf4aos
Mylk2
Yap1
Pabpc4
Etv6_9
Usp35_2
Rtx5
Zfp35
Foxa2_4
Foxa2_2
Zkscan17
Klf4_2
Klf4
Cebpb
Tmem163_2
Stat1
Aamp
Cux2
Fam109a
Med13l_4
Vil1
Kdm2b
Lhx4
Jade2
Gm9047
Foxn4_2
Jdp2_2
0610040F04Rik
Tnks1
Pdap1
Camta2
Gm15772
Vil1_2
Usp37
Gcm1_4
Gcm1
Isl1_2
Klf12_3
Prkar2a_3
Gm19705_2
Smad5
Npb
Gcm1_2
Cebpd_3
Cebpd_2
Cebpg
Irf2bpl
Rag2_2
Slc15a2
Isl1_3
Top1
Olfr223
Top1_8
Hmr_2
Tfdp2
Tomm20l_3
Trhr2
Sftpb_4
Foxf2_3
Runx2_2
Trp63_7
Trp63
Dusp4
Grhl2_4
Aknad1
Foxp15
Inhbc
Rptoros_5
Mir181a−2
Etv6_3
Etv6_2
Ebpl_2
Jdp2_3
Runx1_7
Lrrfip1_3
Arhgef3
Kcng4_2
Foxq1_3
Areg_3
Ppat
Zbtb42
Tnfsfm13_3
Grk2
Anks1
Tbx1
Lhx2_3
A630075F10Rik
Bex2
Mir6899
Arhgef28_4
Gsx2
Stat4_2
Erh
Ar
C430002N11Rik_2
Hrg
E230016M11Rik
Sbk2
Tnks_9
Bcl6
Arl11
Gli1
Trp63_3
Psmb1
Cebpe
Cebpe_2
Smad6
Etv6_7
Hes1_2
Dlx5
Efnb2_2
A730056A06Rik_2
Litaf_2
Zfhx3_4
Art14epl
Foxf2_4
Letmd1
D430042O09Rik
D430042O09Rik_3
Atf7ip_3
Egr2
Zfpm1
Mtf1_3
Myc_3
Cnst_2
Etpl
Foxf2_2
Upf2
Foxf2_5
Tnks_5
Tnks_3
Tnks2
Cox6a2
Art3
Thra
Zfp451
Mir181b−2_2
Igfbp4
Stat5b
Gm35135_2
Gpsm2
Armc8
Mecom_6
Gripap1_2
Ctcfl
Nr5a1
Olfr430
Atf7ip_2
Kcnip3_2
Kcnip3
5930403L14Rik_3
Mir6990
Sfxn2
Chd2_6
Ppargc1b_2
Trim8
Sec31b
Jarid2_2
Klf5_4
Klf12
Tsc22d1
Zfp14
Exosc10_2
Tnks_4
Gm35135
Snx12
Runx2
Psma3
Tmem163
Ica1l
Olfr215_2
Olfr215
5930403L14Rik_9
5930403L14Rik0
Arhgap26
Hrh2
Zscan20_2
Car6_2
Car6
Osr1
Arsj_5
1700003G18Rik
Arap3_2
Lhpp
Myf6_2
Gtf3c1
Med12l_2
Fosl2_2
Rrp1b_2
Eno1b
Crebrf
Crebrf_4
5930403L14Rik_6
Pelp1_3
Mvp
Orai2_2
Pelp1
Klf6_3
Klf6_2
1700016G22Rik_2
1700016G22Rik
Arx_2
Nr2f2_3
Mir6969
Arx_3
Arx
Ado

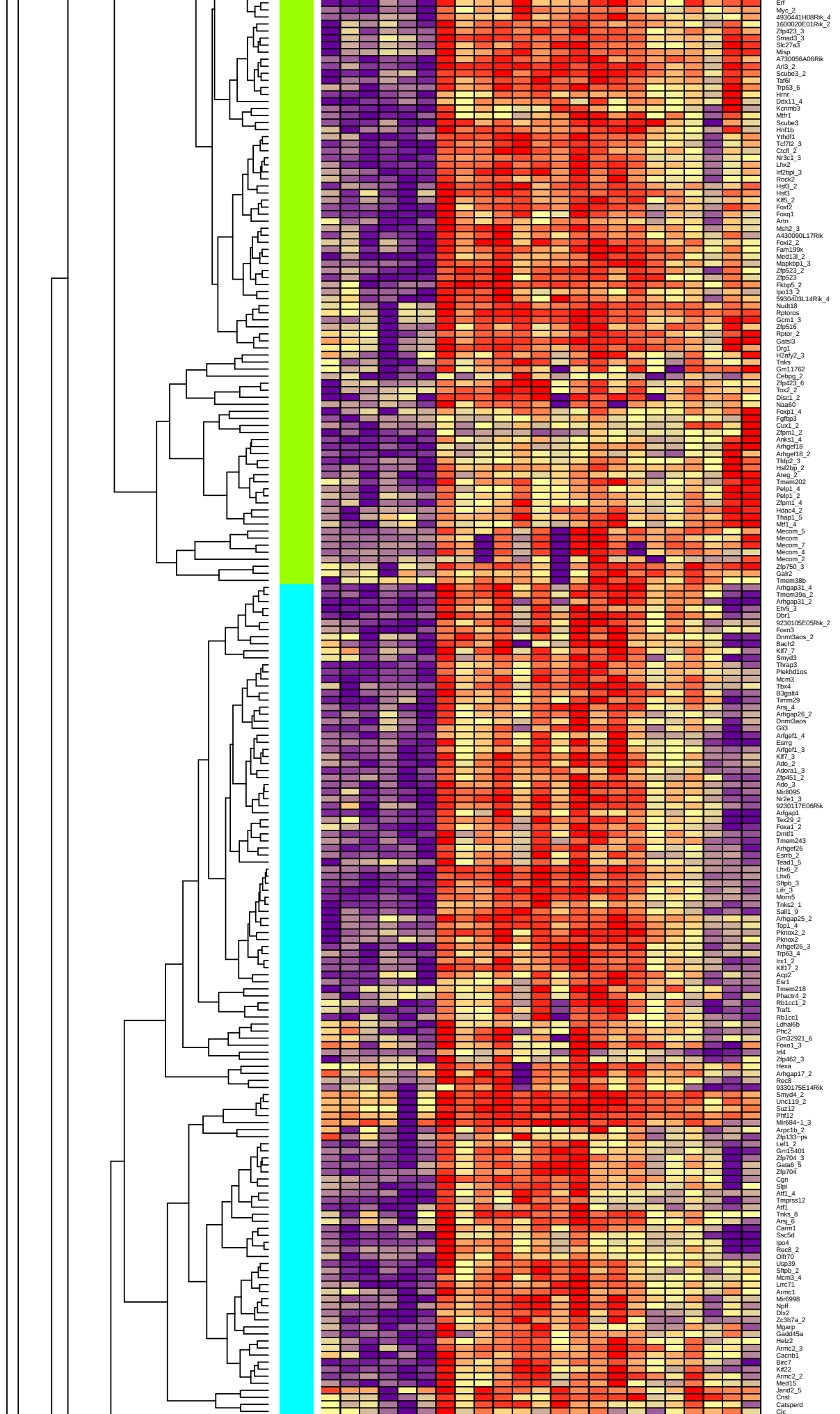
Erf
Myc_2
4930441H08Rik_4
1600020E01Rik_2
Zfp423_3
Smad3_3
Slc27a3
Misp
A730056A06Rik
Ar3_2
Scube3_2
Taf6l
Trp63_6
Hrnr
Ddx11_4
Kcnmb3
Mtfr1
Scube3
Hnf1b
Ythdf1
Tcf7l2_3
Ctcfl_2
Nr3c1_3
Lhx2
Irf2bpl_3
Rock2
Hsf3_2
Hsf3
Klf5_2
Foxf2
Foxq1
Artn
Msh2_3
A430090L17Rik
Foxi2_2
Fam199x
Med13l_2
Mapkbp1_3
Zfp523_2
Zfp523
Fkbp5_2
Ipo13_2
5930403L14Rik_4
Nudt18
Rptoros
Gcm1_3
Zfp516
Rptor_2
Gatsl3
Drg1
H2afy2_3
Tnks
Gm11762
Cebpg_2
Zfp423_6
Tox2_2
Disc1_2
Naa60
Foxp1_4
Fgfbp3
Cux1_2
Zfpm1_2
Anks1_4
Arhgef18
Arhgef18_2
Tfdp2_3
Hsf2bp_2
Areg_2
Tmem202
Pelp1_4
Pelp1_2
Zfpm1_4
Hdac4_2
Thap1_5
Mtf1_4
Mecom_5
Mecom
Mecom_7
Mecom_4
Mecom_2
Zfp750_3
Gair2
Tmem38b
Arhgap31_4
Tmem39a_2
Arhgap31_2
Etv5_3
Dbr1
9230105E05Rik_2
Foxn3
Dnmt3aos_2
Bach2
Klf7_7
Smyd3
Thrap3
Plekhd1os
Mcm3
Tbx4
B3galt4
Tmtm29
Arsj_4
Arhgap26_2
Dnmt3aos
Gli3
Arfgef1_4
Esrrg
Arfgef1_3
Klf7_3
Ado_2
Adora1_3
Zfp451_2
Ado_3
Mir8095
Nr2e1_3
9230117E06Rik
Arfgap1
Tex29_2
Foxa1_2
Dmtf1
Tmem243
Arhgef26
Esrb_2
Tead1_5
Lhx6_2
Lhx6
Sftpb_3
Lifr_3
Morn5
Tnks2_1
Sall1_9
Arhgap25_2
Top1_4
Pknox2_2
Pknox2
Arhgef26_3
Trp63_4
Irx1_2
Klf17_2
Acp2
Esr1
Tmem218
Phactr4_2
Rb1cc1_2
Traf1
Rb1cc1
Ldhal6b
Phc2
Gm32921_6
Foxo1_3
Irf4
Zfp462_3
Hexa
Arhgap17_2
Rerg
9330175E14Rik
Smyd4_2
Unc119_2
Suz12
Phf12
Mir684-1_3
Arpc1b_2
Zfp133-ps
Lef1_2
Gm15401
Zfp704_3
Gata6_5
Zfp704
Cgn
Slpi
Atf1_4
Tmprss12
Atf1
Tnks_8
Arsj_6
Carm1
Ssc5d
Ipo4
Rec8_2
Olfr70
Usp39
Sftpb_2
Mcm3_4
Lrrc71
Armc1
Mir6998
Npff
Dix2
Zc3h7a_2
Mgarp
Gadd45a
Helz2
Armc2_3
Cacnb1
Birc7
Kif22
Armc2_2
Med15
Jarid2_5
Cnst
Catsperd
Cic

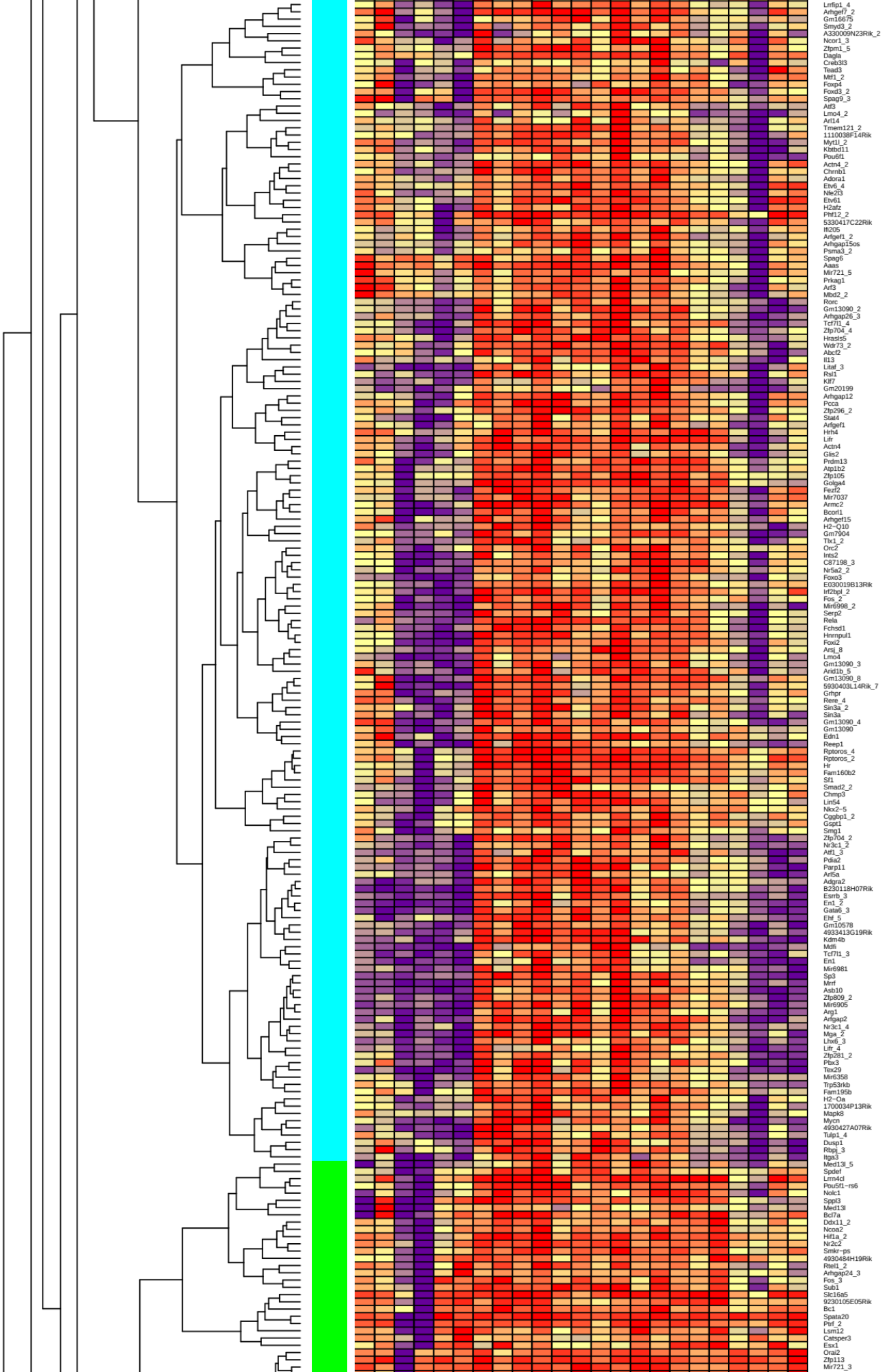
Lrrfip1_4
Arhgef7_2
Gm16675
Smyd3_2
A330009N23Rik_2
Ncor1_3
Zfpm1_5
Dagla
Creb3l3
Tead3
Mtf1_2
Foxp4
Foxd3_2
Spag9_3
Atf3
Lmo4_2
Arl14
Tmem121_2
1110038F14Rik
Myt1l_2
Kbtbd11
Pou6f1
Actn4_2
Chrnb1
Adora1
Etv6_4
Nfe2l3
Etv61
H2afz
Phf12_2
5330417C22Rik
Ifi205
Arfgef1_2
Arhgap15os
Psma3_2
Spag6
Aaas
Mir721_5
Prkag1
Arf3
Mbd2_2
Rorc
Gm13090_2
Arhgap26_3
Tcf7l1_4
Zfp704_4
Hrasls5
Wdr73_2
Abcf2
Il13
Litaf_3
Rsl1
Klf7
Gm20199
Arhgap12
Pcca
Zfp296_2
Stat4
Arfgef1
Hrh4
Lifr
Actn4
Glis2
Prdm13
Atp1b2
Zfp105
Golga4
Fezf2
Mir7037
Armc2
Bcorl1
Arhgef15
H2−Q10
Gm7904
Tlx1_2
Orc2
Ints2
C87198_3
Nr5a2_2
Foxo3
E030019B13Rik
Irf2bpl_2
Fos_2
Mir6998_2
Serp2
Rela
Fchsd1
Hnrnpul1
Foxi2
Arsj_8
Lmo4
Gm13090_3
Arid1b_5
Gm13090_8
5930403L14Rik_7
Grhpr
Rere_4
Sin3a_2
Sin3a
Gm13090_4
Gm13090
Edn1
Reep1
Rptoros_4
Rptoros_2
Hr
Fam160b2
Sf1
Smad2_2
Chmp3
Lin54
Nkx2−5
Cggbp1_2
Gspt1
Smg1
Zfp704_2
Nr3c1_2
Atf1_3
Pdia2
Parp11
Arl5a
Adgra2
B230118H07Rik
Esrrb_3
En1_2
Gata6_3
Ehf_5
Gm10578
4933413G19Rik
Kdm4b
Mdfi
Tcf7l1_3
En1
Mir6981
Sp3
Mrrf
Asb10
Zfp809_2
Mir6905
Arg1
Arfgap2
Nr3c1_4
Mga_2
Lhx6_3
Lifr_4
Zfp281_2
Pbx3
Tex29
Mir6358
Trp53rkb
Fam195b
H2−Oa
1700034P13Rik
Mapk8
Myon
4930427A07Rik
Tulp1_4
Dusp1
Rbpj_3
Itga3
Med13l_5
Spdef
Lrrn4cl
Pou5f1−rs6
Nolc1
Sppl3
Med13l
Bcl7a
Ddx11_2
Ncoa2
Hif1a_2
Nr2c2
Smkr−ps
4930484H19Rik
Rtel1_2
Arhgap24_3
Fos_3
Sub1
Slc16a5
9230105E05Rik
Bc1
Spata20
Ptrf_2
Lsm12
Catsper3
Esx1
Orai2
Zfp113
Mir721_3

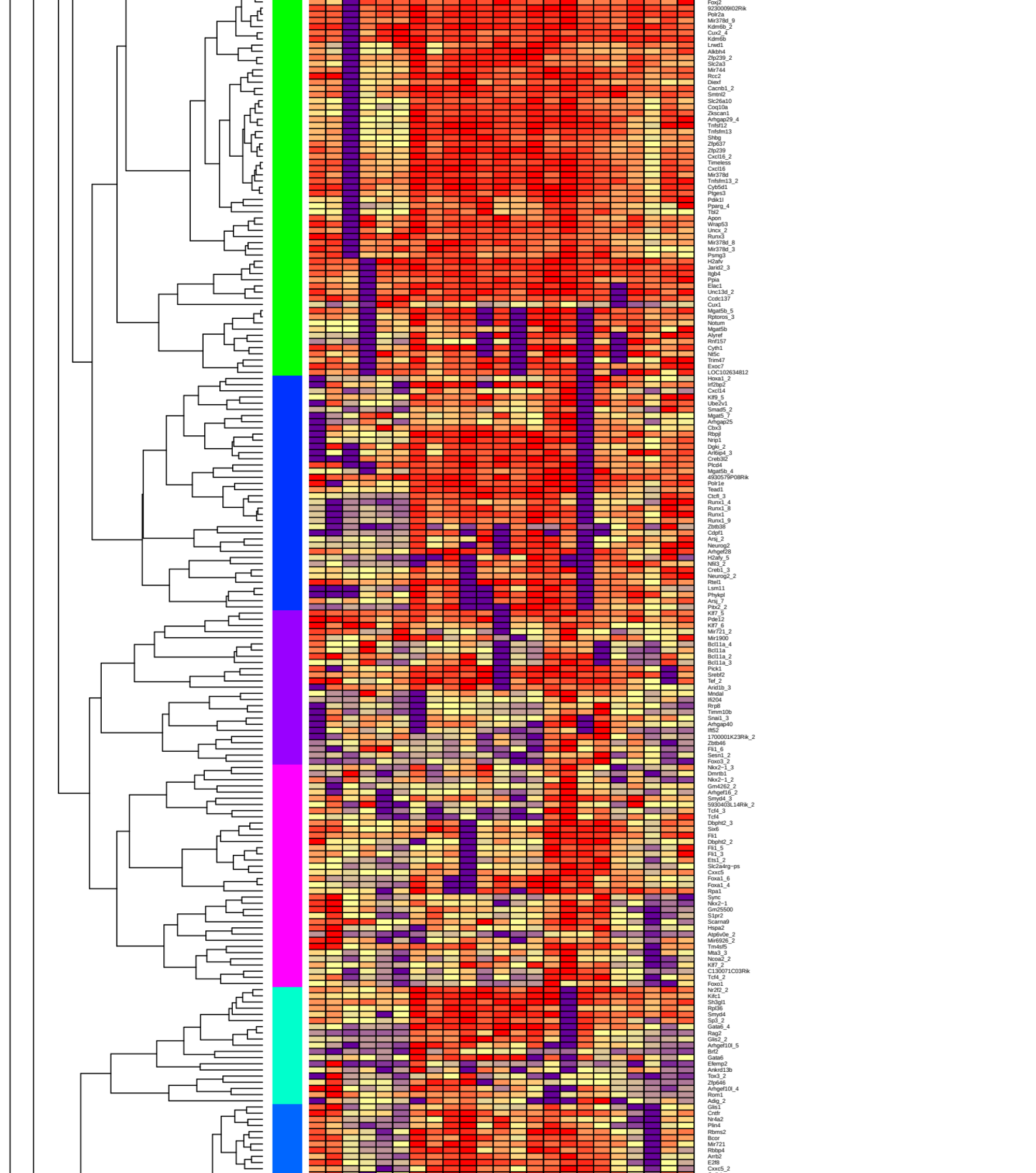
Foxj2
9230009I02Rik
Polr2a
Mir378d_9
Kdm6b_2
Cux2_4
Kdm6b
Lrwd1
Alkbh4
Zfp239_2
Slc2a3
Mir744
Rcc2
Diexf
Cacnb1_2
Smtnl2
Slc26a10
Coq10a
Zxscan1
Arhgap29_4
Tnfsf12
Tnfsfm13
Shbg
Zfp637
Zfp239
Cxcl16_2
Timeless
Cxcl16
Mir378d
Tnfsfm13_2
Cyb5d1
Ptges3
Pdik1l
Pparg_4
Tbl2
Apon
Wrap53
Uncx_2
Runx3
Mir378d_8
Mir378d_3
Psmg3
H2afv
Jarid2_3
Itgb4
Ppia
Elac1
Unc13d_2
Ccdc137
Cux1
Mgat5b_5
Rptoros_3
Notum
Mgat5b
Alyref
Rnf157
Cyth1
Nt5c
Trim47
Exoc7
LOC102634812
Hoxa1_2
Irf2bp2
Cxcl14
Klf9_5
Ube2v1
Smad5_2
Mgat5_7
Arhgap25
Cbx3
Rbpjl
Nrip1
Dgki_2
Arl6ip4_3
Creb3l2
Ptcd4
Mgat5b_4
4930579P08Rik
Polr1e
Tead1
Ctcfl_3
Runx1_4
Runx1_8
Runx1
Runx1_9
Zbtb38
Cdpf1
Arsj_2
Neurog2
Arhgef28
H2afy_5
Nfil3_2
Creb1_3
Neurog2_2
Rtel1
Lsm11
Phykpl
Arsj_7
Pitx2_2
Klf7_5
Pde12
Klf7_6
Mir721_2
Mir1900
Bcl11a_4
Bcl11a
Bcl11a_2
Bcl11a_3
Pick1
Srebf2
Tef_2
Arid1b_3
Mndal
Ifi204
Rrp8
Tmm10b
Snai1_3
Arhgap40
Ift52
1700001K23Rik_2
Zbtb46
Fli1_6
Sesn1_2
Foxo3_2
Nkx2-1_3
Dmrtb1
Nkx2-1_2
Gm4262_2
Arhgef16_2
Smyd4_3
5930403L14Rik_2
Tcf4_3
Tcf4
Dbpht2_3
Six6
Fli1
Dbpht2_2
Fli1_5
Fli1_3
Ets1_2
Slc2a4rg-ps
Cxxc5
Foxa1_6
Foxa1_4
Rpa1
Sync
Nkx2-1
Gm25500
S1pr2
Scarna9
Hspa2
Atp6v0e_2
Mir6926_2
Tm4sf5
Mta3_3
Ncoa2_2
Klf7_2
C130071C03Rik
Tcf4_2
Foxo1
Nr2f2_2
Klfc1
Sh3gl1
Rpl36
Smyd4
Sp3_2
Gata6_4
Rag2
Glis2_2
Arhgef10l_5
Brf2
Gata6
Etemp2
Ankrd13b
Tox3_2
Zfp646
Arhgef10l_4
Rom1
Adig_2
Glis1
Cntfr
Nr4a2
Plin4
Rbms2
Bcor
Mir721
Rbbp4
Arrb2
E2f8
Cxxc5_2

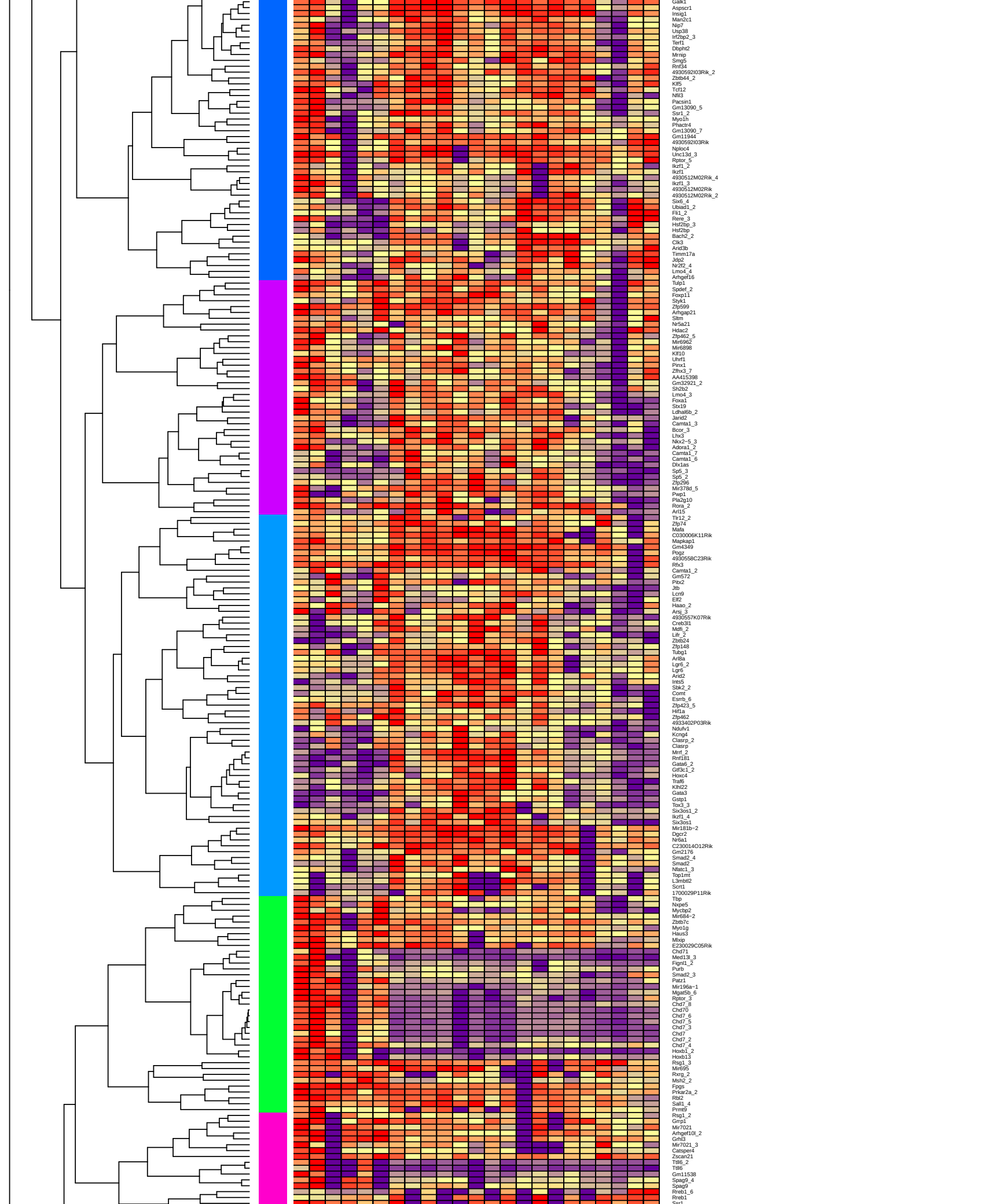
Galk1
Aspscr1
Insig1
Man2c1
Nip7
Usp38
Irf2bp2_3
Terf1
Dbphf2
Mrnip
Smg5
Rnf34
4930592I03Rik_2
Zbtb44_2
Klf5
Tcf12
Nfil3
Pacsin1
Gm13090_5
Ssr1_2
Myo1h
Phactr4
Gm13090_7
Gm11944
4930592I03Rik
Nploc4
Unc13d_3
Rptor_5
Ikzf1_2
Ikzf1
4930512M02Rik_4
Ikzf1_3
4930512M02Rik
4930512M02Rik_2
Six6_4
Ubiad1_2
Fli1_2
Rere_3
Hsf2bp_3
Hsf2bp
Bach2_2
Clk3
Arid3b
Timm17a
Jdp2
Nr2f2_4
Lmo4_4
Arhgef16
Tulp1
Spdef_2
Foxp11
Styk1
Zfp599
Arhgap21
Sltm
Nr5a21
Hdac2
Zfp462_5
Mir6962
Mir6898
Klf10
Uhrf1
Pinx1
Zfhx3_7
AA415398
Gm32921_2
Sh2b2
Lmo4_3
Foxa1
Stx19
Ldhal6b_2
Jarid2
Camta1_3
Bcor_3
Lhx3
Nkx2−5_3
Adora1_2
Camta1_7
Camta1_6
Dlx1as
Sp5_3
Sp5_2
Zfp296
Mir378d_5
Pwp1
Pla2g10
Rora_2
Arl15
Tlr12_2
Zfp74
Mafa
C030006K11Rik
Mapkap1
Gm4349
Pogz
4930558C23Rik
Rfx3
Camta1_2
Gm572
Pitx2
Jtb
Lcn9
Elf2
Haao_2
Arsj_3
4930557K07Rik
Creb3l1
Mdfi_2
Lifr_2
Zbtb24
Zfp148
Tubg1
Arl8a
Lgr6_2
Lgr6
Arid2
Ints5
Stk2_2
Comt
Esrrb_6
Zfp423_5
Hif1a
Zfp462
4933402P03Rik
Ndufv1
Kcng4
Clasrp_2
Clasrp
Mrrf_2
Rnf181
Gata6_2
Grf3c1_2
Hoxc4
Traf6
Klhl22
Gata3
Gstp1
Tox3_3
Six3os1_2
Ikzf1_4
Six3os1
Mir181b−2
Dgcr2
Nr6a1
C230014O12Rik
Gm2176
Smad2_4
Smad2
Nfatc1_3
Top1mt
L3mbtl2
Scrt1
1700029P11Rik
Tbp
Nxpe5
Mycbp2
Mir684−2
Zbtb7c
Myo1g
Haus3
Mixip
E230029C05Rik
Chd71
Med13l_3
Fignl1_2
Purb
Smad2_3
Patz1
Mir196a−1
Mgat5b_6
Rptor_3
Chd7_8
Chd70
Chd7_6
Chd7_5
Chd7_3
Chd7
Chd7_2
Chd7_4
Hoxb1_2
Hoxb13
Rsg1_3
Mir695
Rxrg_2
Msh2_2
Fpgs
Prkar2a_2
Rbl2
Sall1_4
Prmt9
Rsg1_2
Grrp1
Mir7021
Arhgef10l_2
Grhl3
Mir7021_3
Catsper4
Zscan21
Ttll6_2
Ttll6
Gm11538
Spag9_4
Spag9
Rreb1_6
Rreb1
Ssr1

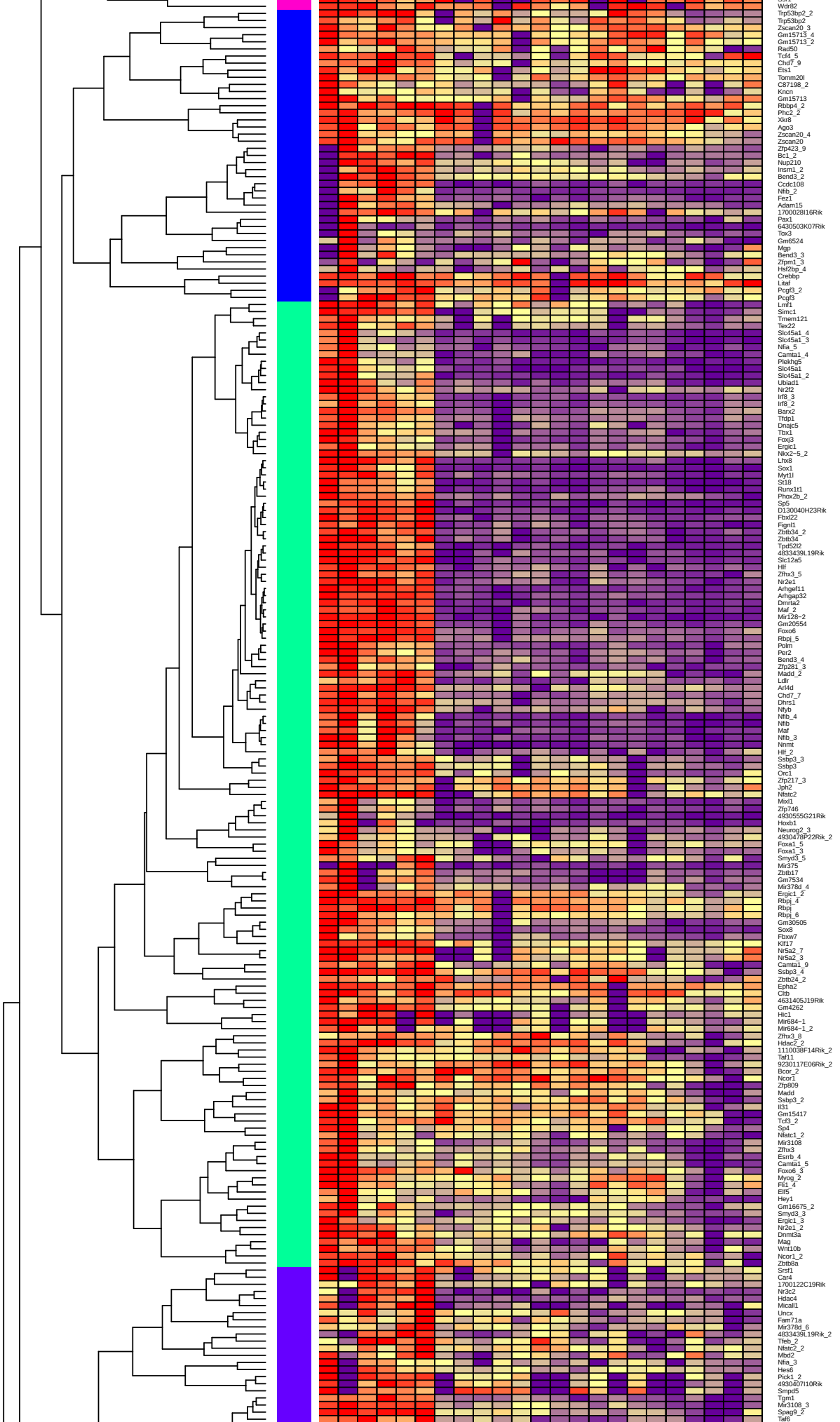
Wdr82
Trp53bp2_2
Trp53bp2
Zscan20_3
Gm15713_4
Gm15713_2
Rad50
Tcf4_5
Chd7_9
Ets1
Tomm20l
C87198_2
Kncn
Gm15713
Rbbp4_2
Phc2_2
Xkr8
Ago3
Zscan20_4
Zscan20
Zfp423_9
Bc1_2
Nup210
Insm1_2
Bend3_2
Ccdc108
Nfib_2
Fez1
Adam15
1700028I16Rik
Pax1
6430503K07Rik
Tox3
Gm6524
Mgp
Bend3_3
Zfpm1_3
Hsf2bp_4
Crebbp
Litaf
Pcgf3_2
Pcgf3
Lmf1
Simc1
Tmem121
Tex22
Slc45a1_4
Slc45a1_3
Nfia_5
Camta1_4
Plekhg5
Slc45a1
Slc45a1_2
Ubiad1
Nr2f2
Irf8_3
Irf8_2
Barx2
Tfdp1
Dnajc5
Tbx1
Foxj3
Ergic1
Nkx2−5_2
Lhx8
Sox1
Myt1l
St18
Runx1t1
Phox2b_2
Sp5
D130040H23Rik
Fbxl22
Fignl1
Zbtb34_2
Zbtb34
Tpd52l2
4833439L19Rik
Slc12a5
Hlf
Zfhx3_5
Nr2e1
Arhgef11
Arhgap32
Dmrta2
Maf_2
Mir128−2
Gm20554
Foxo6
Rbpj_5
Polm
Per2
Bend3_4
Zfp281_3
Madd_2
Ldlr
Arl4d
Chd7_7
Dhrs1
Nfyb
Nfib_4
Nfib
Maf
Nfib_3
Nnmt
Hlf_2
Ssbp3_3
Ssbp3
Orc1
Zfp217_3
Jph2
Nfatc2
Mixl1
Zfp746
4930555G21Rik
Hoxb1
Neurog2_3
4930478P22Rik_2
Foxa1_5
Foxa1_3
Smyd3_5
Mir375
Zbtb17
Gm7534
Mir378d_4
Ergic1_2
Rbpj_4
Rbpj
Rbpj_6
Gm30505
Sox8
Fbxw7
Klf17
Nr5a2_7
Nr5a2_3
Camta1_9
Ssbp3_4
Zbtb24_2
Epha2
Cltb
4631405J19Rik
Gm4262
Hic1
Mir684−1
Mir684−1_2
Zfhx3_8
Hdac2_2
1110038F14Rik_2
Taf11
9230117E06Rik_2
Bcor_2
Ncor1
Zfp809
Madd
Ssbp3_2
Il31
Gm15417
Tcf3_2
Sp4
Nfatc1_2
Mir3108
Zfhx3
Esrrb_4
Camta1_5
Foxo6_3
Myog_2
Fli1_4
Elf5
Hey1
Gm16675_2
Smyd3_3
Ergic1_3
Nr2e1_2
Dnmt3a
Mag
Wnt10b
Ncor1_2
Zbtb8a
Srsf1
Car4
1700122C19Rik
Nr3c2
Hdac4
Micall1
Uncx
Fam71a
Mir378d_6
4833439L19Rik_2
Tfeb_2
Nfatc2_2
Mbd2
Nfia_3
Hes6
Pick1_2
4930407I10Rik
Smpd5
Tgm1
Mir3108_3
Spag9_2
Taf6

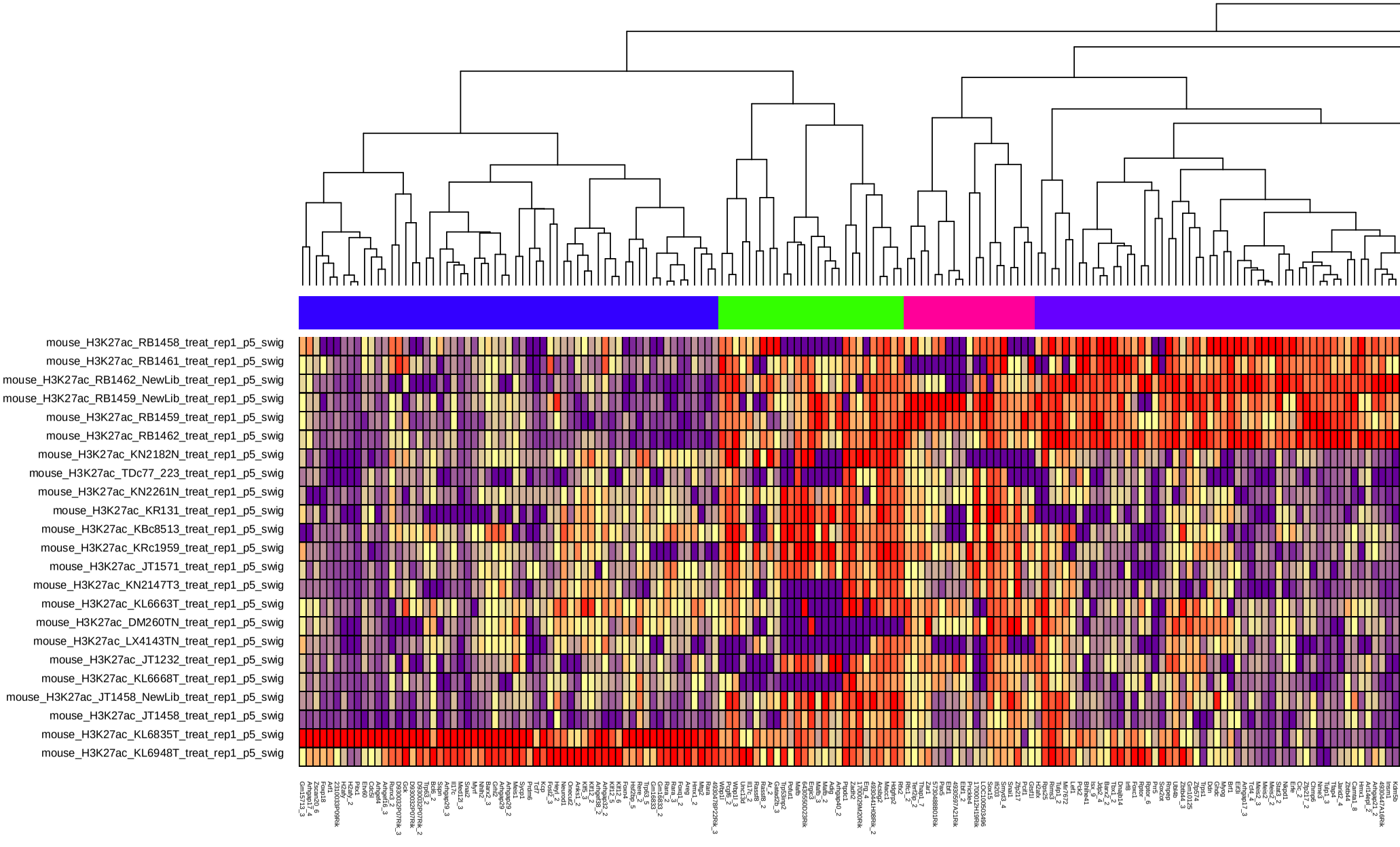
mouse_H3K27ac_RB1458_treat_rep1_p5_swig
mouse_H3K27ac_RB1461_treat_rep1_p5_swig
mouse_H3K27ac_RB1462_NewLib_treat_rep1_p5_swig
mouse_H3K27ac_RB1459_NewLib_treat_rep1_p5_swig
mouse_H3K27ac_RB1459_treat_rep1_p5_swig
mouse_H3K27ac_RB1462_treat_rep1_p5_swig
mouse_H3K27ac_KN2182N_treat_rep1_p5_swig
mouse_H3K27ac_TDc77_223_treat_rep1_p5_swig
mouse_H3K27ac_KN2261N_treat_rep1_p5_swig
mouse_H3K27ac_KR131_treat_rep1_p5_swig
mouse_H3K27ac_KBc8513_treat_rep1_p5_swig
mouse_H3K27ac_KRc1959_treat_rep1_p5_swig
mouse_H3K27ac_JT1571_treat_rep1_p5_swig
mouse_H3K27ac_KN2147T3_treat_rep1_p5_swig
mouse_H3K27ac_KL6663T_treat_rep1_p5_swig
mouse_H3K27ac_DM260TN_treat_rep1_p5_swig
mouse_H3K27ac_LX4143TN_treat_rep1_p5_swig
mouse_H3K27ac_JT1232_treat_rep1_p5_swig
mouse_H3K27ac_KL6668T_treat_rep1_p5_swig
mouse_H3K27ac_JT1458_NewLib_treat_rep1_p5_swig
mouse_H3K27ac_JT1458_treat_rep1_p5_swig
mouse_H3K27ac_KL6835T_treat_rep1_p5_swig
mouse_H3K27ac_KL6948T_treat_rep1_p5_swig