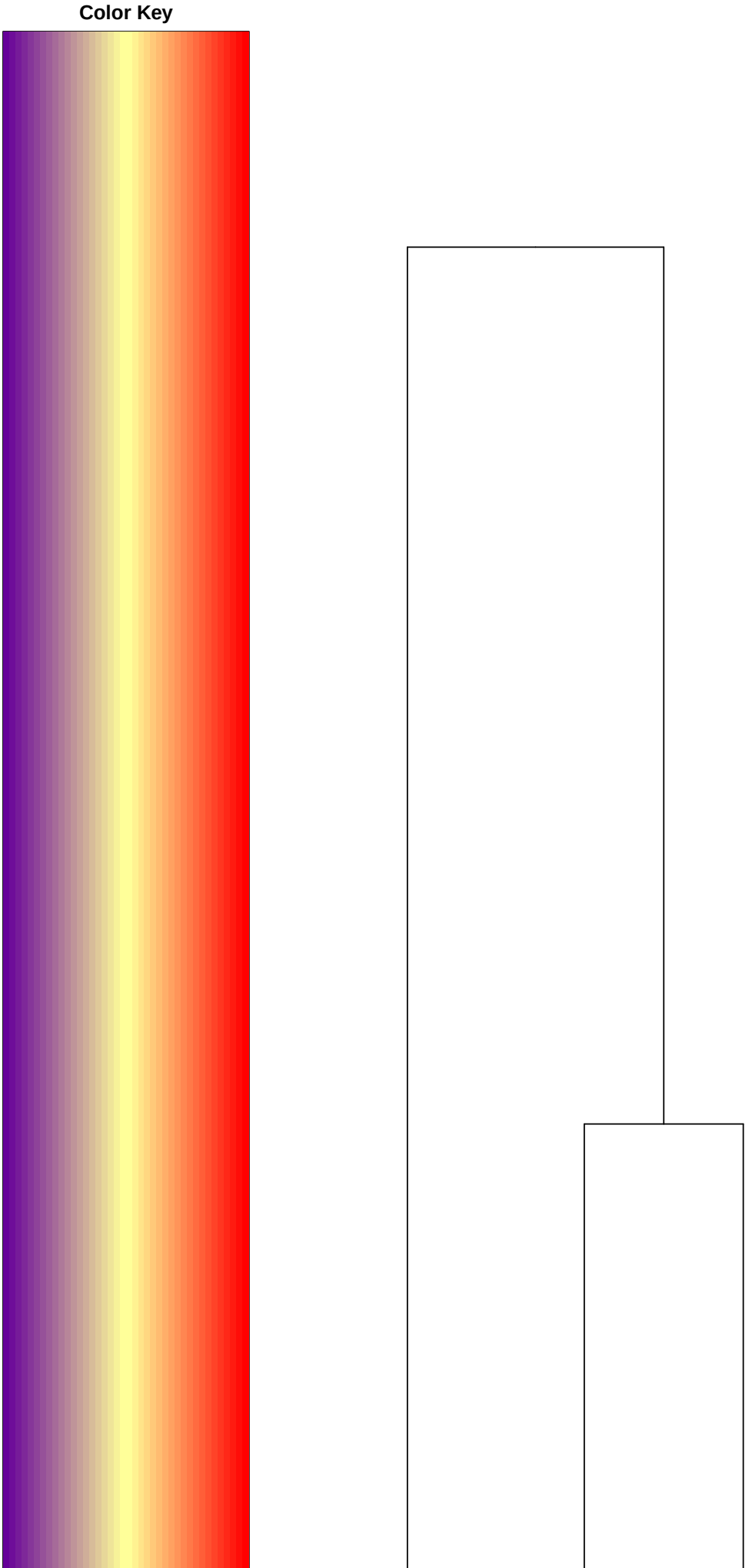
Color Key

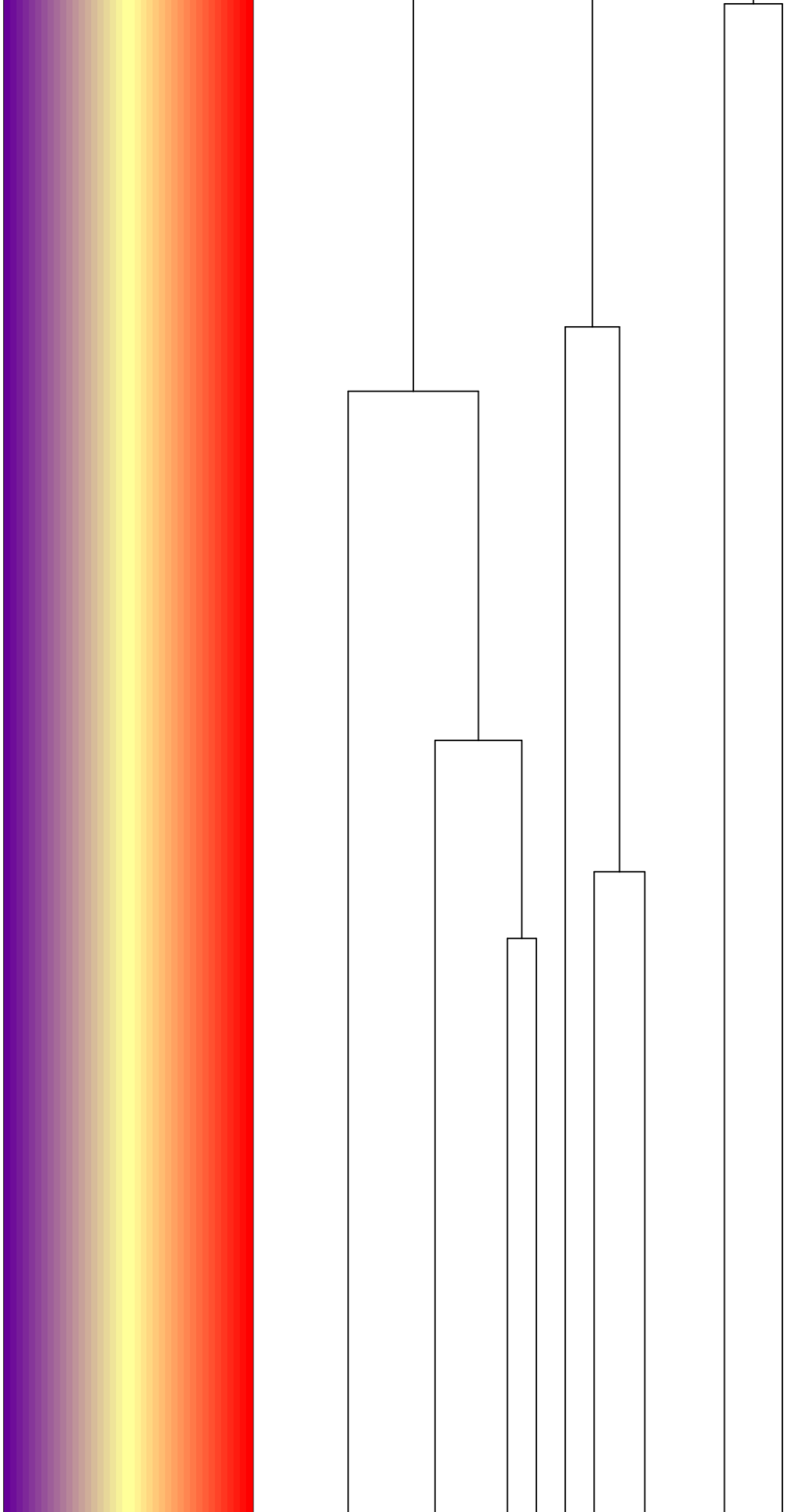

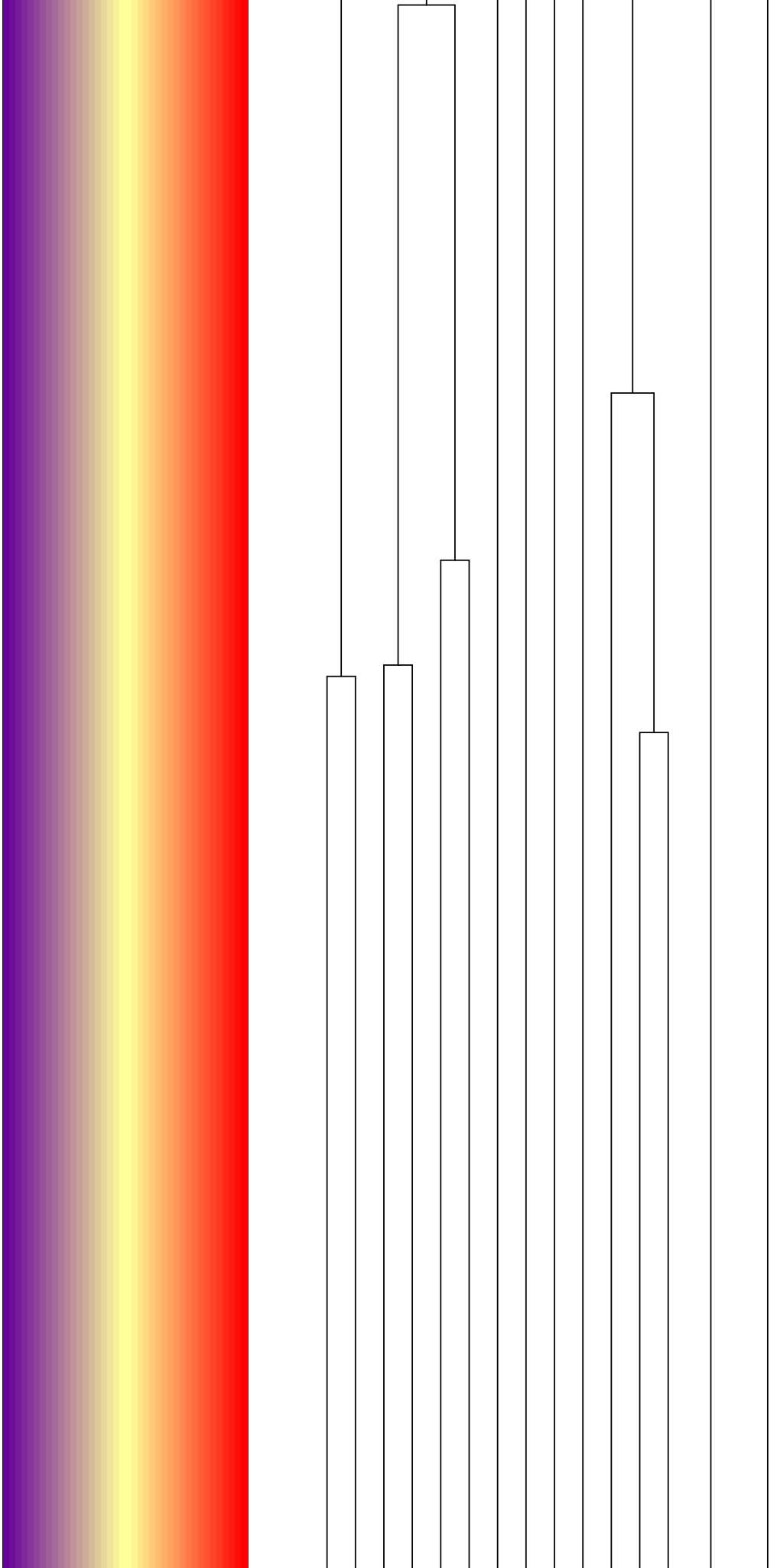

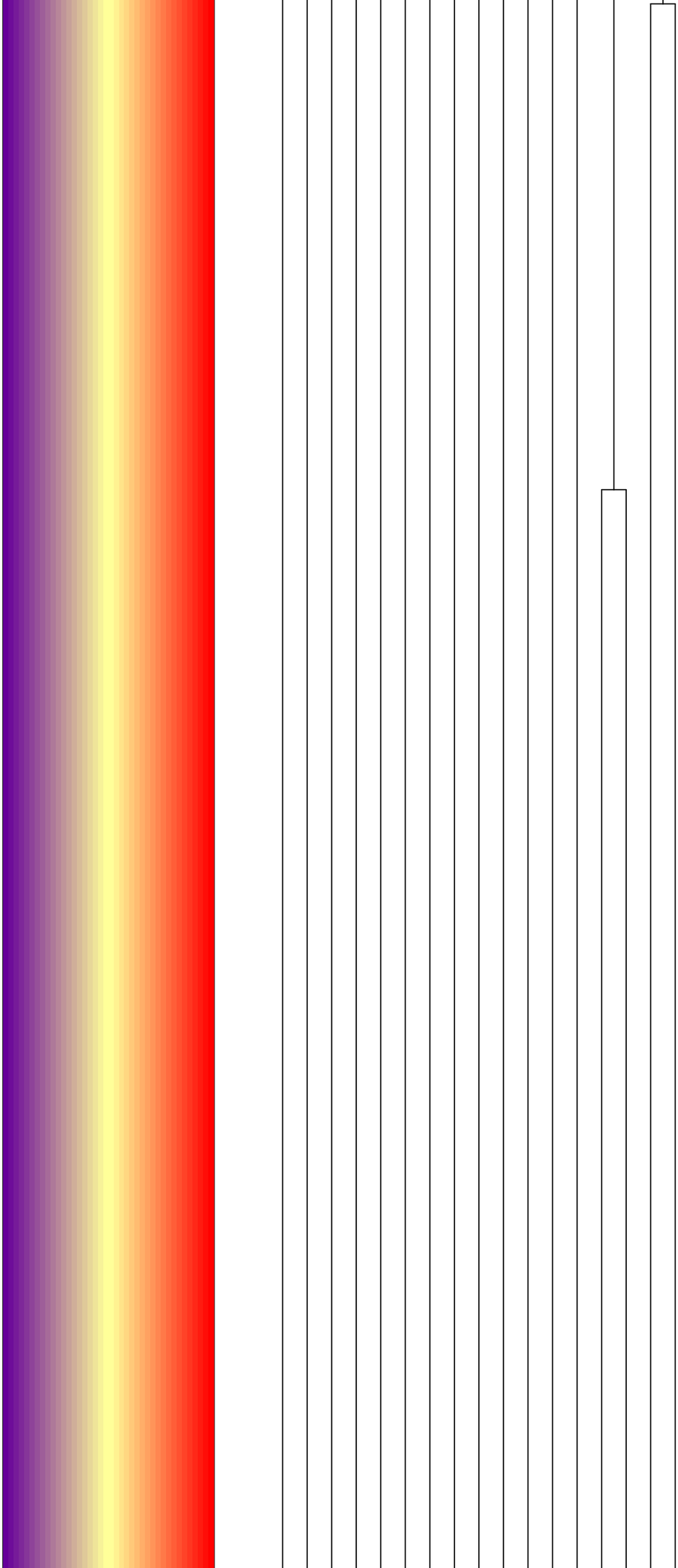

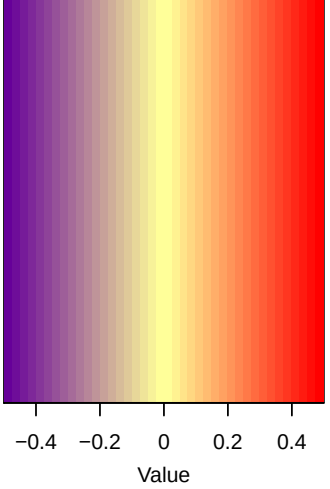
−0.4
−0.2
0
0.2
0.4
Value

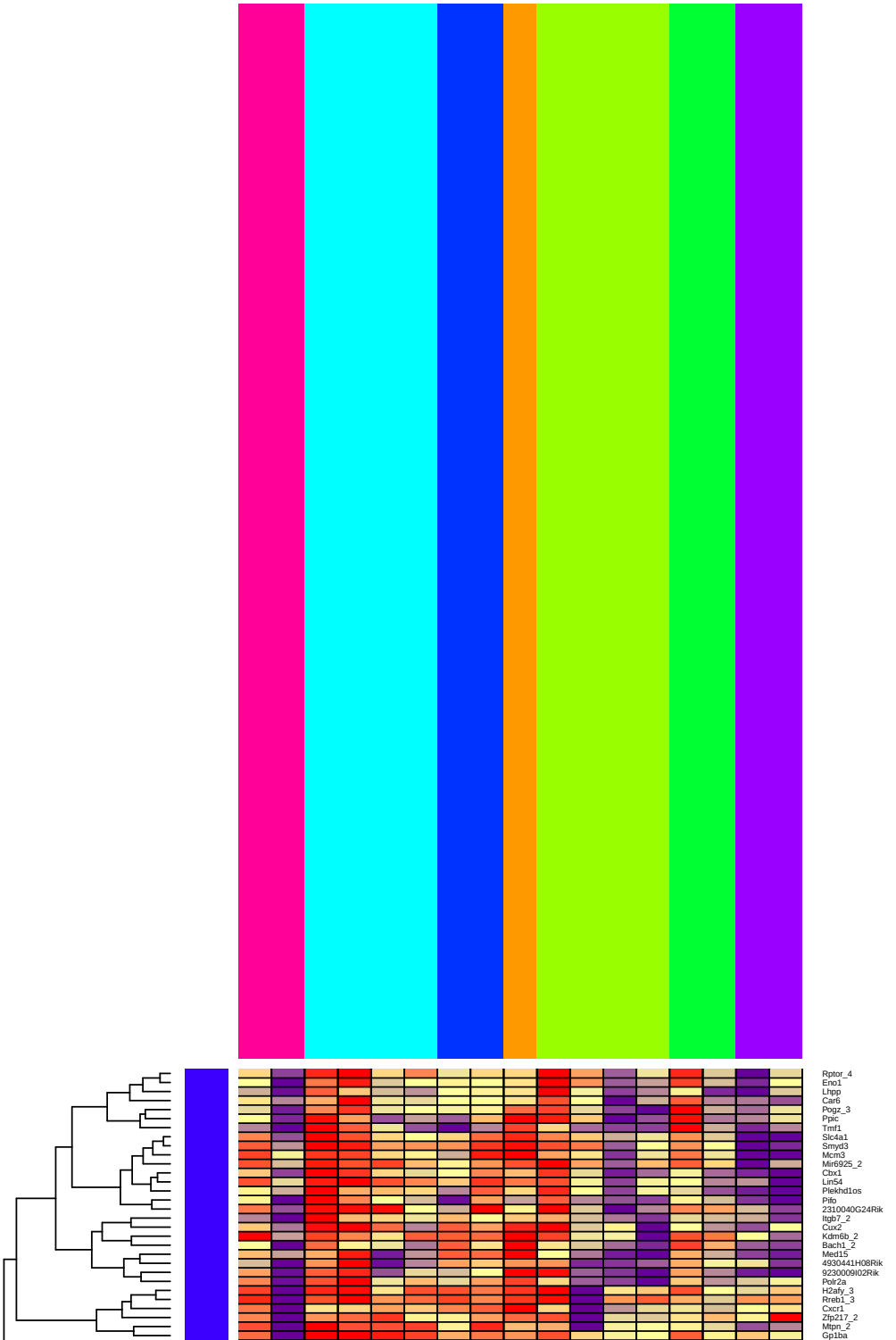
Rptor_4
Eno1
Lhpp
Car6
Pogz_3
Ppic
Tmf1
Slc4a1
Smyd3
Mcm3
Mir6925_2
Cbx1
Lin54
Plekhd1os
Pifo
2310040G24Rik
Itgb7_2
Cux2
Kdm6b_2
Bach1_2
Med15
4930441H08Rik
9230009I02Rik
Polr2a
H2afy_3
Rreb1_3
Cxcr1
Zfp217_2
Mtpn_2
Gp1ba

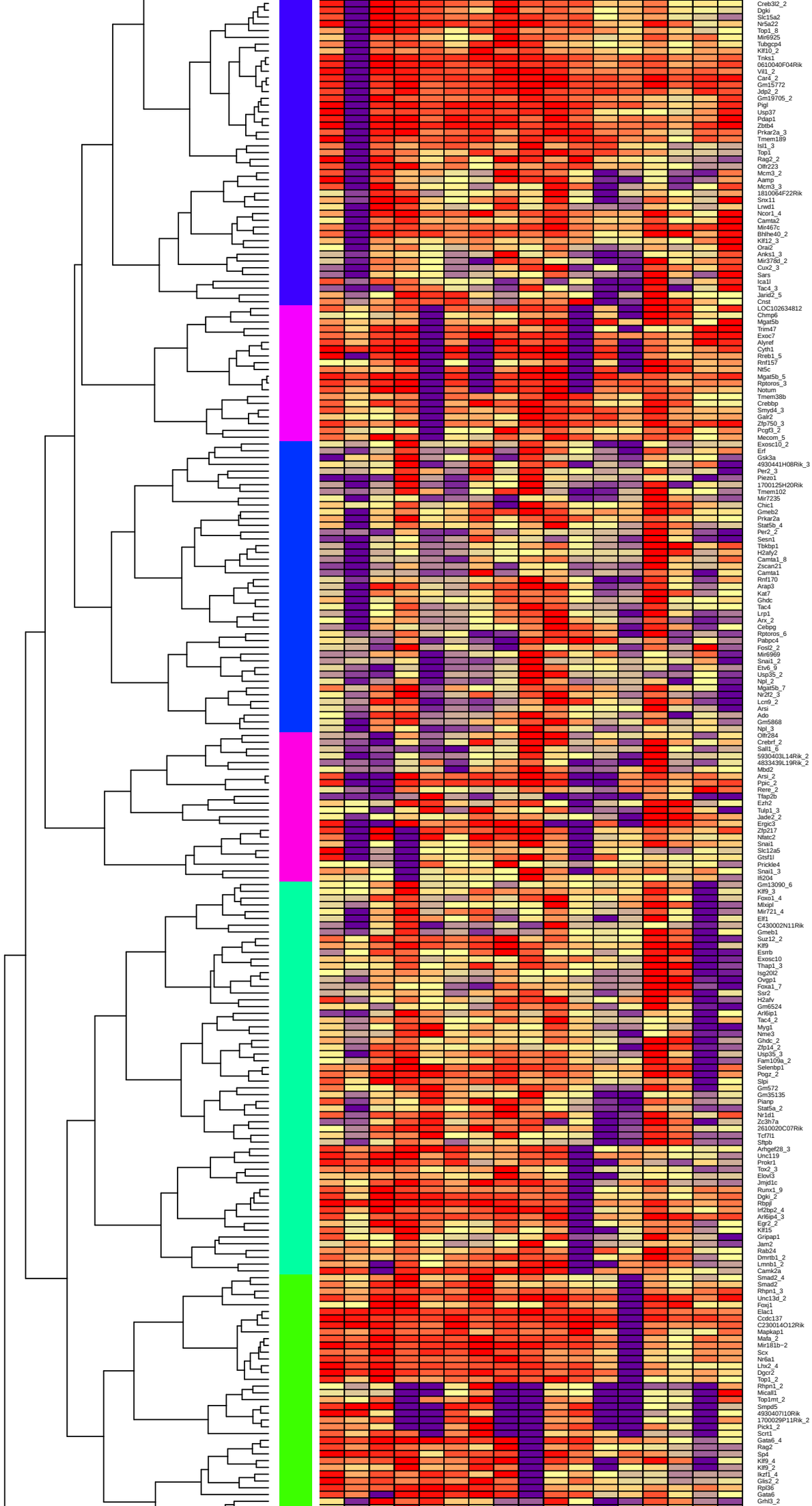
Creb3l2_2
Dgki
Slc15a2
Nr5a22
Top1_8
Mir6925
Tubgcp4
Klf10_2
Tnks1
0610040F04Rik
Vil1_2
Car4_2
Gm15772
Jdp2_2
Gm19705_2
Pigl
Usp37
Pdap1
Zbtb4
Prkar2a_3
Tmem189
Isl1_3
Top1
Rag2_2
Olfr223
Mcm3_2
Aamp
Mcm3_3
1810064F22Rik
Srx11
Lrwd1
Ncor1_4
Camta2
Mir467c
Bhlhe40_2
Klf12_3
Oraz
Anks1_3
Mir378d_2
Cux2_3
Sars
Ica1l
Tac4_3
Jarid2_5
Cnst
LOC102634812
Chmp6
Mgat5b
Trim47
Exoc7
Alyref
Cyth1
Rreb1_5
Rnf157
Nt5c
Mgat5b_5
Rptoros_3
Notum
Tmem38b
Crebbp
Smyd4_3
Galr2
Zfp750_3
Pcgf3_2
Mecom_5
Exosc10_2
Erf
Gsk3a
4930441H08Rik_3
Per2_3
Piezo1
1700125H20Rik
Tmem102
Mir7235
Chic1
Gmeb2
Prkar2a
Stat5b_4
Per2_2
Sesn1
Tbkbp1
H2afy2
Camta1_8
Zscan21
Camta1
Rnf170
Arap3
Kat7
Ghdc
Tac4
Lrp1
Arx_2
Cebpg
Rptoros_6
Pabpc4
Fosl2_2
Mir6969
Snai1_2
Etv6_9
Usp35_2
Npl_2
Mgat5b_7
Nr2f2_3
Lcn9_2
Arsi
Ado
Gm5868
Npl_3
Olfr284
Crebrf_2
Sall1_6
5930403L14Rik_2
4833439L19Rik_2
Mbd2
Arsi_2
Ppic_2
Rere_2
Tfap2b
Ezh2
Tulp1_3
Jade2_2
Ergic3
Zfp217
Nfatc2
Snai1
Slc12a5
Gsf1l
Prickle4
Snai1_3
Ifi204
Gm13090_6
Klf9_3
Foxo1_4
Mixpl
Mir721_4
Elf1
C430002N11Rik
Gmeb1
Suz12_2
Klf9
Esrrb
Exosc10
Thap1_3
Isg20l2
Ovgp1
Foxa1_7
Ssr2
H2afv
Gm6524
Arl6ip1
Tac4_2
Myg1
Nme3
Ghdc_2
Zfp14_2
Usp35_3
Fam109a_2
Selenbp1
Pogz_2
Slpi
Gm572
Gm35135
Pianp
Stat5a_2
Nr1d1
Zc3h7a
2610020C07Rik
Tcf7l1
Sftpb
Arhgef28_3
Unc119
Prokr1
Tox2_3
Elovl3
Jmjd1c
Runx1_9
Dgki_2
Rbpjl
Irf2bp2_4
Arl6ip4_3
Egr2_2
Klf15
Gripap1
Jam2
Rab24
Dmrtb1_2
Lmnb1_2
Camk2a
Smad2_4
Smad2
Rhpn1_3
Unc13d_2
Foxj1
Elac1
Ccdc137
C230014O12Rik
Mapkap1
Mafa_2
Mir181b-2
Scx
Nr6a1
Lhx2_4
Dgcr2
Top1_2
Rhpn1_2
Micall1
Top1mt_2
Smpd5
4930407I10Rik
1700029P11Rik_2
Pick1_2
Scrt1
Gata6_4
Rag2
Sp4
Klf9_4
Klf9_2
Ikzf1_4
Glis2_2
Rpl36
Gata6
Ghl3_2

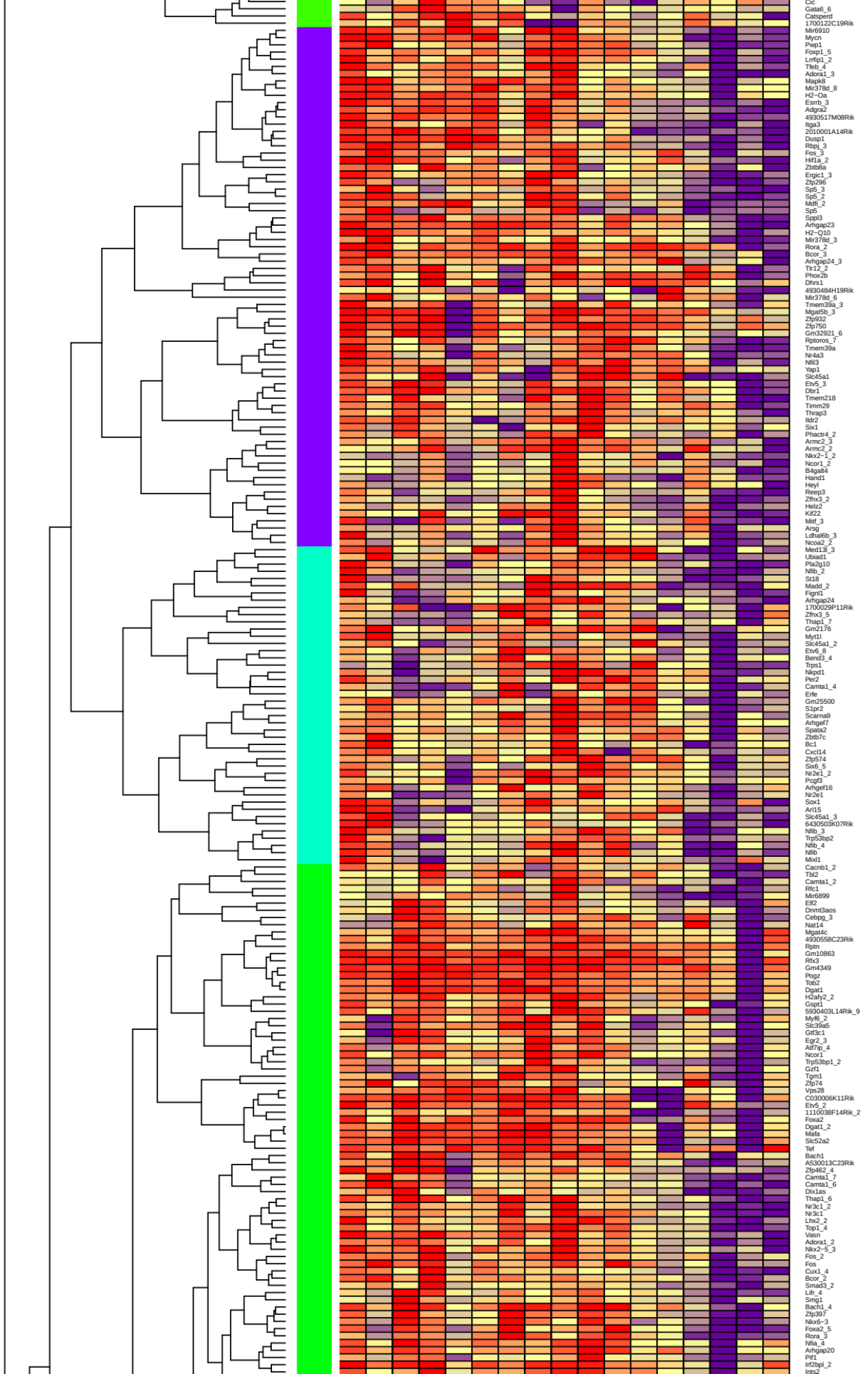
Cic
Gata6_6
Catsperd
1700122C19Rik
Mir6910
Mycn
Pwp1
Foxp1_5
Lrrfip1_2
Tfeb_4
Adora1_3
Mapk8
Mir378d_8
H2−Oa
Esrrb_3
Adgra2
4930517M08Rik
Itga3
2010001A14Rik
Dusp1
Rbpj_3
Fos_3
Hif1a_2
Zbtb8a
Ergic1_3
Zfp296
Sp5_3
Sp5_2
Mdfi_2
Sp6
Sppl3
Arhgap23
H2−Q10
Mir378d_3
Rora_2
Bcor_3
Arhgap24_3
Tlr12_2
Phox2b
Dhrs1
4930484H19Rik
Mir378d_6
Tmem39a_3
Mgat5b_3
Zfp932
Zfp750
Gm32921_6
Rptoros_7
Tmem39a
Nr4a3
Nfil3
Yap1
Slc45a1
Etv5_3
Dbr1
Tmem218
Timm29
Thrap3
Ildr2
Six1
Phactr4_2
Armc2_3
Armc2_2
Nkx2−1_2
Ncor1_2
B4galt4
Hand1
Heyl
Reep3
Zfhx3_2
Helz2
Kif22
Mitf_3
Arsg
Ldhal6b_3
Ncoa2_2
Med13l_3
Ubiad1
Pla2g10
Nfib_2
St18
Madd_2
Fgrt1
Arhgap24
1700029P11Rik
Zfhx3_5
Thap1_7
Gm2176
Myt1l
Slc45a1_2
Etv6_8
Bend3_4
Trps1
Nkpd1
Per2
Camta1_4
Erfe
Gm25500
S1pr2
Scarna9
Arhgef7
Spata2
Zbtb7c
Bc1
Cxcl14
Zfp574
Sox6_5
Nr2e1_2
Pcgf3
Arhgef16
Nr2e1
Sox1
Arl15
Slc45a1_3
6430503K07Rik
Nfib_3
Trp53bp2
Nfib_4
Nfib
Mixl1
Cacnb1_2
Tbl2
Camta1_2
Rfc1
Mir6899
Eif2
Dnmt3aos
Cebpg_3
Nat14
Mgat4c
4930558C23Rik
Rptn
Gm10863
Rfx3
Gm4349
Pogz
Tob2
Dgat1
H2afy2_2
Gspt1
5930403L14Rik_9
Myf6_2
Slc39a5
Gtf3c1
Egr2_3
Atf7ip_4
Ncor1
Trp53bp1_2
Gzf1
Tgm1
Zfp74
Vps28
C030006K11Rik
Etv5_2
1110038F14Rik_2
Foxa2
Dgat1_2
Mafa
Slc52a2
Tef
Bach1
A530013C23Rik
Zfp462_4
Camta1_7
Camta1_6
Dlx1as
Thap1_6
Nr3c1_2
Nr3c1
Lhx2_2
Top1_4
Vasn
Adora1_2
Nkx2−5_3
Fos_2
Fos
Cux1_4
Bcor_2
Smad3_2
Lifr_4
Smg1
Bach1_4
Zfp397
Nkx6−3
Foxa2_5
Rora_3
Nfia_4
Arhgap20
Pif1
Irf2bpl_2
Ints2

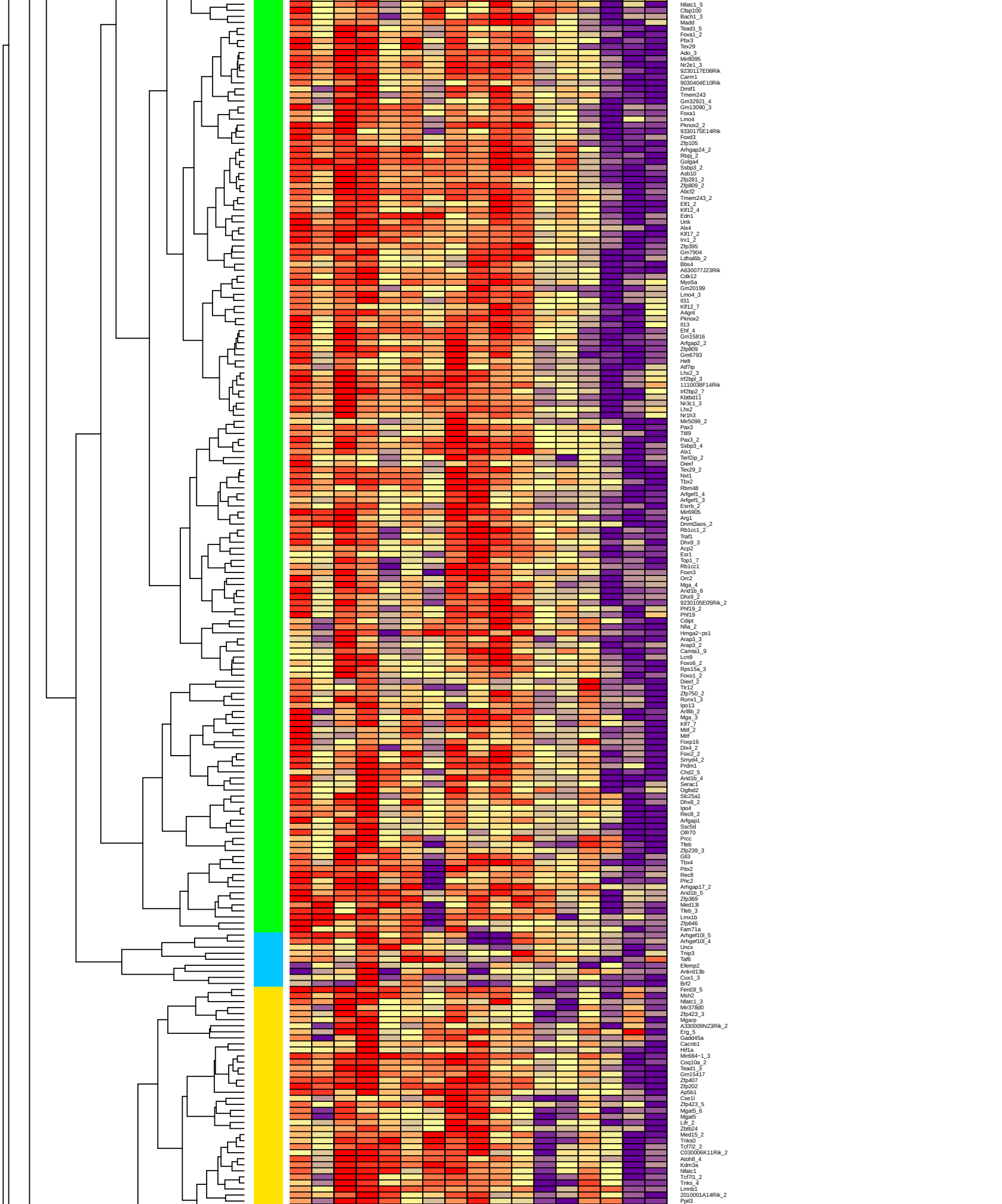
Nfatc1_5
Cfap100
Bach1_3
Madd
Tead1_5
Foxa1_2
Pbx3
Tex29
Ado_3
Mir8095
Nr2e1_3
9230117E06Rik
Carm1
9030404E10Rik
Dmtf1
Tmem243
Gm32921_4
Gm13090_3
Foxa1
Lmo4
Pknox2_2
9330175E14Rik
Foxd3
Zfp105
Arhgap24_2
Rbpj_2
Golga4
Ssbp3_2
Asb10
Zfp281_2
Zfp809_2
Abcf2
Tmem243_2
Elf1_2
Klf12_4
Edn1
Unk
Alx4
Klf17_2
Irx1_2
Zfp395
Gm7904
Ldhal6b_2
Bbs4
A630077J23Rik
Cdk12
Myo5a
Gm20199
Lmo4_3
Il31
Klf12_7
A4gnt
Pknox2
Il13
Ehf_4
Gm15816
Arfgap2_2
Zfp809
Gm6793
Helt
Atf7ip
Lhx2_3
Irf2bpl_3
11100038F14Rik
Irf2bp2_7
Kbtbd11
Nr3c1_3
Lhx2
Nr1h3
Mir5099_2
Pax3
Tilt9
Pax3_2
Ssbp3_4
Alx1
Ter2ip_2
Diexf
Tex29_2
Nxt1
Tbx2
Rbm48
Arfgef1_4
Arfgef1_3
Esrrb_2
Mir6905
Arg1
Dnmt3aos_2
Rb1cc1_2
Traf1
Dhx9_3
Acp2
Esr1
Top1_7
Rb1cc1
Foxn3
Orc2
Mga_4
Arid1b_6
Dhx9_2
9230105E05Rik_2
Phf19_2
Phf19
Cdipt
Nfia_2
Hmga2-ps1
Arap3_3
Arap3_2
Camta1_9
Lcn9
Foxo6_2
Rps15a_3
Foxo1_2
Diexf_2
Tlr12
Zfp750_2
Runx1_3
Ipo13
Arl8b_2
Mga_3
Klf7_7
Mitf_2
Mitf
Foxp16
Dlx4_2
Foxi2_2
Smyd4_2
Prdm1
Chd2_5
Arid1b_4
Serac1
Ogfod2
Slc25a1
Dhx8_2
Ipo4
Rec8_2
Arfgap1
Ssc5d
Olfr70
Prcc
Tfeb
Zfp239_3
Gli3
Tbx4
Pitx2
Rec8
Phc2
Arhgap17_2
Arid1b_5
Zfp369
Med13l
Tfeb_3
Lmx1b
Zfp646
Fam71a
Arhgef10l_5
Arhgef10l_4
Uncx
Tnip3
Taf6
Efemp2
Ankrd13b
Cux1_3
Brf2
Ferd3l_5
Msh2
Nfatc1_3
Mir378d0
Zfp423_3
Mgarp
A330009N23Rik_2
Erg_5
Gadd45a
Cacnb1
Hif1a
Mir684-1_3
Coq10a_2
Tead1_3
Gm15417
Zfp407
Zfp202
Ap5b1
Cse1l
Zfp423_5
Mgat5_6
Mgat5
Lifr_2
Zbtb24
Med15_2
Tnks0
Tcf7l2_2
C030006K11Rik_2
Atoh8_4
Kdm3a
Nfatc1
Tcf7l1_2
Tnks_4
Lmnb1
2010001A14Rik_2
Ppil3

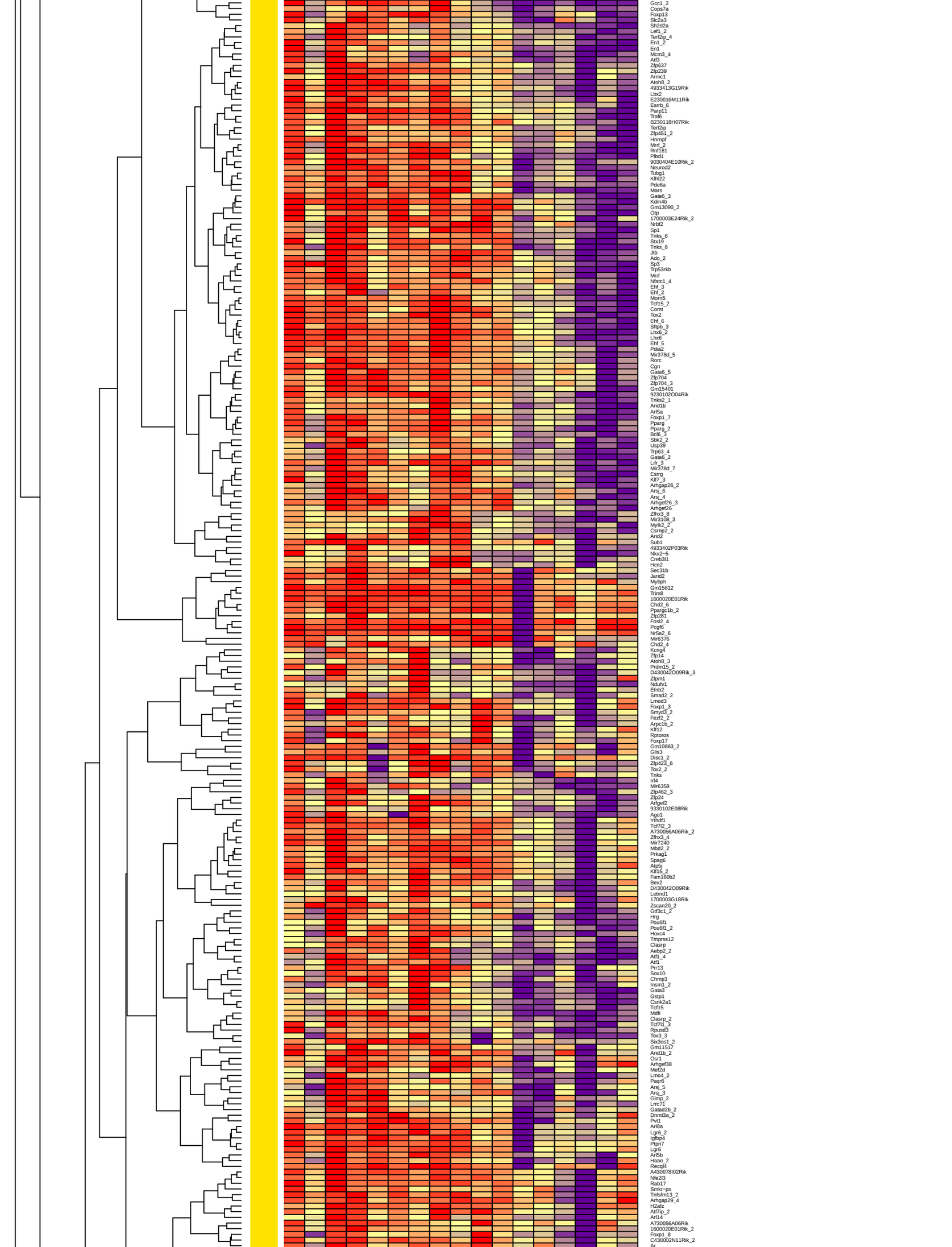
Gcc1_2
Cops7a
Foxp13
Slc2a3
Sh2d2a
Lef1_2
Terf2ip_4
En1_2
En1
Mcm3_4
Atf3
Zfp637
Zfp239
Armc1
Atoh8_2
4933413G19Rik
Lbx2
E230016M11Rik
Esrrb_6
Parp11
Traf6
B230118H07Rik
Terf2ip
Zfp451_2
Hnrnpf
Mrrf_2
Rnf181
Plbd1
9030404E10Rik_2
Neurod2
Tubg1
Klhl22
Pde6a
Mars
Gata6_3
Kdm4b
Gm13090_2
Otp
1700003E24Rik_2
Nrbf2
Sp1
Tnks_6
Stx19
Tnks_8
Jtb
Ado_2
Sp3
Trp53rkb
Mrrf
Nfatc1_4
Ehf_3
Ehf_2
Morn5
Tcf15_2
Comt
Tox2
Ehf_6
Sftpb_3
Lhx6_2
Lhx6
Ehf_5
Pdia2
Mir378d_5
Rorc
Cgn
Gata6_5
Zfp704
Zfp704_3
Gm15401
9230102O04Rik
Tnks2_1
Arid1b
Arl5a
Foxp1_7
Pparg
Pparg_2
Bcl6_3
Stk2_2
Usp39
Trp63_4
Gata6_2
Lifr_3
Mir378d_7
Esrrg
Klf7_3
Arhgap26_2
Arsj_6
Arsj_4
Arhgef26_3
Arhgef26
Zfhx3_8
Mir3108_3
Mylk2_2
Csrnp2_2
Arid2
Sub1
4933402P03Rik
Nkx2-5
Creb3l1
Hcn2
Sec31b
Jarid2
Mybph
Gm15612
Trim8
1600020E01Rik
Chd2_6
Ppargc1b_2
Zfp281
Fosl2_4
Pcgf6
Nr5a2_6
Mir6376
Chd2_4
Kcng4
Zfp14
Atoh8_3
Prdm15_2
D430042O09Rik_3
Zfpm1
Ndufv1
Efnb2
Smad2_2
Lmod3
Foxp1_3
Smyd3_2
Fezf2_2
Arpc1b_2
Klf12
Rptoros
Foxp17
Gm10863_2
Glis3
Disc1_2
Zfp423_6
Tox2_2
Tnks
Irf4
Mir6358
Zfp462_3
Zfp24
Arfgef2
9330102E08Rik
Ago1
Ythdf1
Tcf7l2_3
A730056A06Rik_2
Zfhx3_4
Mir7240
Mbd2_2
Prkag1
Spag6
Atp5j
Klf15_2
Fam160b2
Bex2
D430042O09Rik
Letmd1
1700003G18Rik
Zscan20_2
Gtf3c1_2
Hrg
Pou6f1
Pou6f1_2
Hoxc4
Tmprss12
Clasrp
Aebp2_2
Atf1_4
Atf1
Prr13
Sox10
Chmp3
Insm1_2
Gata3
Gstp1
Csnk2a1
Tcf15
Mdfi
Clasrp_2
Tcf7l1_3
Rpusd3
Tox3_3
Six3os1_2
Gm11517
Arid1b_2
Osr1
Arhgef38
Mef2d
Lmo4_2
Paqr6
Arsj_5
Arsj_3
Glmp_2
Lrrc71
Gatad2b_2
Dnmt3a_2
Pvt1
Arl8a
Lgr6_2
Igfbp4
Ptpn7
Lgr6
Arl5b
Haao_2
Recql4
A430078I02Rik
Nfe2l3
Rab17
Smkr-ps
Tnfsfm13_2
Arhgap29_4
H2afz
Atf7ip_2
Arl14
A730056A06Rik
1600020E01Rik_2
Foxp1_8
C430002N11Rik_2
Ar

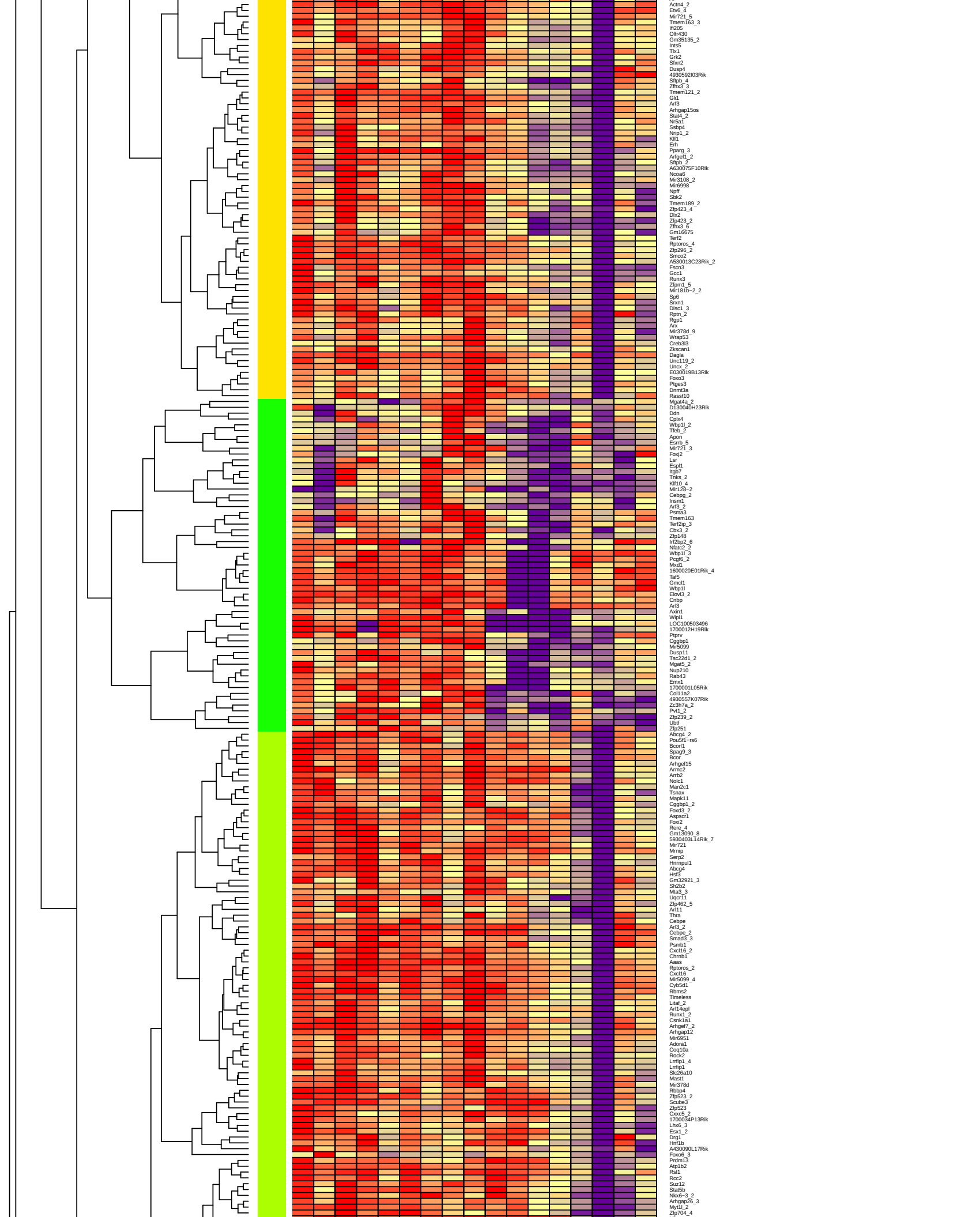
Actn4_2
Etv6_4
Mir721_5
Tmem163_3
Ifi205
Olfr430
Gm3513S_2
Ints5
Tlx1
Grk2
Sfxn2
Dusp4
4930592I03Rik
Sftpb_4
Zfhx3_3
Tmem121_2
Gli1
Art3
Arhgap15os
Stat4_2
Nr5a1
Ssbp4
Nrip1_2
Klf1
Erh
Pparg_3
Arfgef1_2
Sftpb_2
A630075F10Rik
Ncoa6
Mir3108_2
Mir6998
Ngff
Sbk2
Tmem189_2
Zfp423_4
Dlx2
Zfp423_2
Zfhx3_6
Gm16675
Terf2
Rptoros_4
Zfp296_2
Smco2
A530013C23Rik_2
Fscn3
Gcc1
Runx3
Zfpm1_5
Mir181b-2_2
Sp6
Srxn1
Disc1_3
Rptn_2
Rgp1
Arx
Mir378d_9
Wrap53
Creb3l3
Zkscan1
Dagla
Unc119_2
Uncx_2
E030019B13Rik
Foxo3
Ptges3
Dnmt3a
Rassf10
Mgat4a_2
D130040H23Rik
Ddn
Cpjk4
Wbp1l_2
Tfeb_2
Apon
Esrrb_5
Mir721_3
Foxj2
Lsr
Espl1
Itgb7
Tnks_2
Klf10_4
Mir128-2
Cebpg_2
Insm1
Art3_2
Psma3
Tmem163
Terf2ip_3
Cbx3_2
Zfp148
Irf2bp2_6
Nfatc2_2
Wbp1l_3
Pcgf6_2
Mxd1
16000020E01Rik_4
Taf5
Gmcl1
Wbp1l
Elovl3_2
Cnbp
Arl3
Axin1
Wipi1
LOC100503496
1700012H19Rik
Ptprv
Cggbp1
Mir5099
Dusp11
Tsc22d1_2
Mgat5_2
Nup210
Rab43
Emx1
1700001L05Rik
Col11a2
4930557K07Rik
Zc3h7a_2
Pvt1_2
Zfp239_2
Ubtf
Zfp251
Abcg4_2
Pou5f1-rs6
Bcorl1
Spag9_3
Bcor
Arhgef15
Armc2
Arrb2
Nolc1
Man2c1
Tsnax
Mapk11
Cggbp1_2
Foxd3_2
Aspscr1
Foxi2
Rere_4
Gm13090_8
5930403L14Rik_7
Mir721
Mrnip
Serp2
Hnrnpul1
Abcg4
Hsf3
Gm32921_3
Sh2b2
Mta3_3
Uqcr11
Zfp462_5
Art11
Thra
Cebpe
Art3_2
Cebpe_2
Smad3_3
Psmb1
Cxcl16_2
Chrnb1
Aaas
Rptoros_2
Cxcl16
Mir5099_4
Cyb5d1
Rbms2
Timeless
Litaf_2
Arl14epl
Runx1_2
Csnk1a1
Arhgef7_2
Arhgap12
Mir6951
Adora1
Coq10a
Rock2
Lrrfip1_4
Lrrfip1
Slc26a10
Mast1
Mir378d
Rbbp4
Zfp523_2
Scube3
Zfp523
Cxxc5_2
1700034P13Rik
Lhx6_3
Esx1_2
Drg1
Hnf1b
A430090L17Rik
Foxo6_3
Prdm13
Atp1b2
Rsl1
Rcc2
Suz12
Stat5b
Nkx6-3_2
Arhgap26_3
Myt1l_2
Zfp704_4

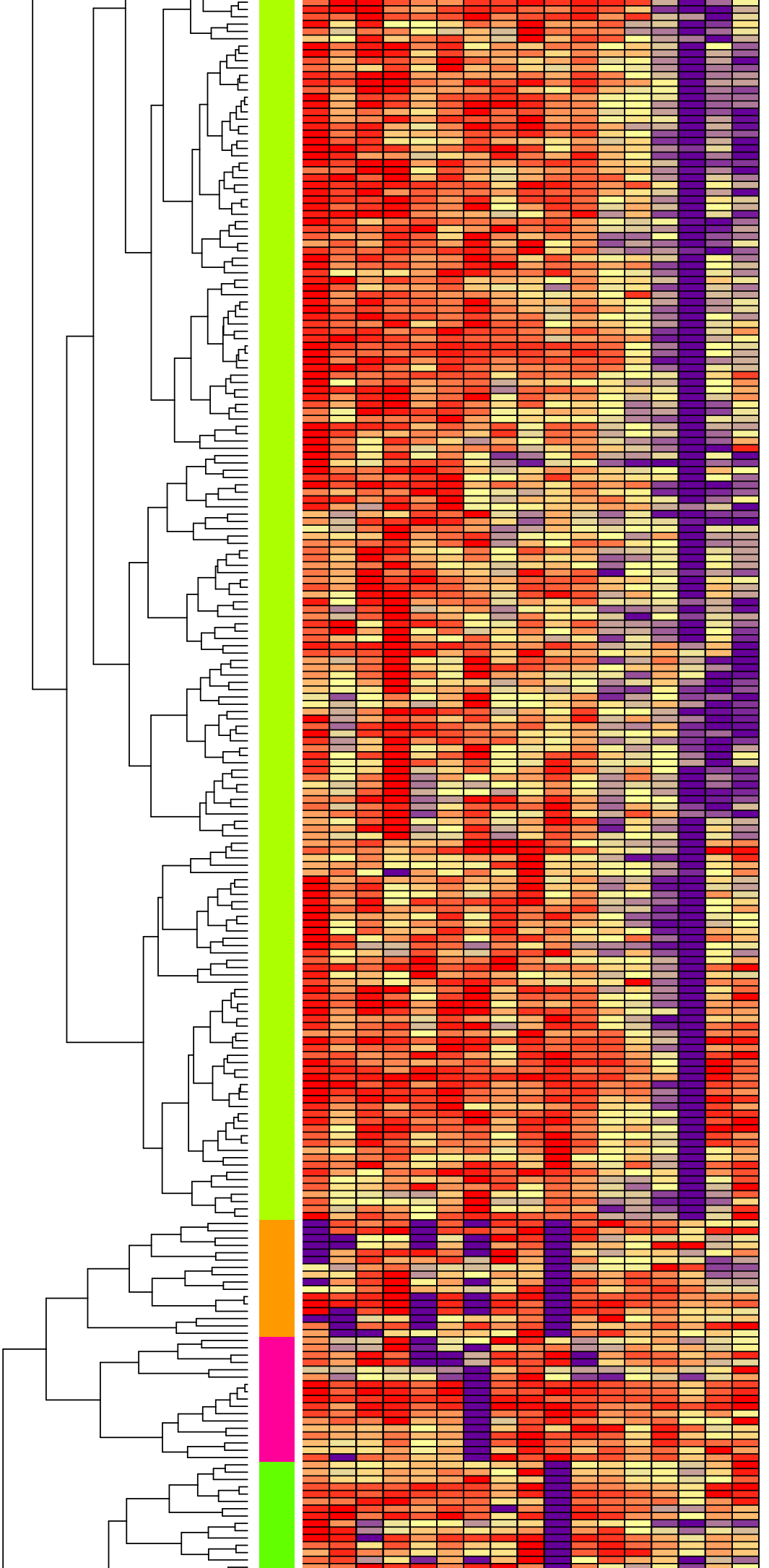
Lif
Arfgap2
Wdr73_2
Klf7_2
Klf7
Isl1
Msh2_3
Tnfsfm13
Gm10578
Adgra2_2
Podxl2
Tead1_2
Fam195b
Arl8b
Ehf
Sall1_9
Arhgap25_2
Mir6998_2
Nr3c1_4
Rtel1_2
Mga_2
Lhx3
Polrmt_2
Ash16
Ssr1_2
5930403L14Rik0
5930403L14Rik
Hr
Sin3a_2
Sin3a
Gm13090_4
Hrasls5
Tcf7l2
Taf11
Zfp704_2
Ctcfl_2
Sf1
Etv6_5
Fktp5_2
Mir684~2
Nr2c2
9230117E06Rik_2
Glis2
Tubg1_2
Shbg
Efnb2_2
Actn4
Rela
Ezh8
Cux2_2
Fchsd1
Uhrf1
Mir6898
Grhpr
Hsf3_2
Smad6
Gm32921
Etv6_7
Kcnip3_2
Kcnip3
5930403L14Rik_3
Spag9_2
Ipo13_2
1600020E01Rik_3
5930403L14Rik_4
Irf2bp2_2
Tcf7l1_4
Atoh8
Tlx1_2
Myo1g
Lmf1
Six3os1
Gm32921_2
AI837181
Zfp82
Gm10364
Runx1_5
Artn
Rad23b
Arsj_8
Arhgap26
Hrh2
Zfp462_2
Phf12
Cct3_2
Tulp1_4
4930427A07Rik
Camta1_3
Glmp
Zfp462
Upf2_2
Birc7
Arpc4
Ytx1
Gm13090
Zfp133~ps
9430038I01Rik
Gbx1
Atf1_3
Gm32921_7
Mir6981
Reep1
Olfr215_2
Olfr215
Emx1_2
Nfia_9
Gm19705
Ldhal6b
Car6_2
Mir6996_3
Cdx4
Nfatc1_2
Klf5_2
Foxq1
Nudt18
Gm16675_2
Bend3_2
Gm11944
Psma3_2
Nr5a21
Zfp451
Arfgef1
Stat4
Hdac2_2
Hes1_2
Plin4
Dlx5
Nr4a2
Spdef_2
Spdef
Med13l_5
Foxp11
Mir6990
Gsx2
Styk1
Foxf2_4
Tnks_5
Tnks_9
Pcca
Glis1
Pinx1
Mtf1_2
Tnfsf12
Mir7037
4930592I03Rik_2
Ubiad1_2
Tulp1
Ptrf
Smad3_4
Galk1
Phf12_2
5330417C22Rik
Etv61
Etbpl
Gatsl3
Rora_4
E130114P18Rik_2
E130114P18Rik
Gripap1_2
Ctcfl
Etv6_3
Anks1
Arl3_3
Mir3108
Zfhx3
Zfhx3_7
Tnks_3
Isx_7
Rreb1_2
Nr3c2
Isx
Isx3
Foxp2
Chd9_2
Chd9
Rreb1_7
Nkx6~2_3
Hivep1
Smad1
Prmt9
Isx2
Rreb1_4
Rxrg
Odf4
Kdm6b
Mecom_7
Mecom_4
Tomm20l_2
Mettl21a
Nploc4
Unc13d_3
Cpne6
Jade2_3
Hexa
Rptor_5
Gm15713_4
Gm15713_2
Chd7_9
Chd7_4
1700001K23Rik
Mta3_2
Arl4a
Cpt1a_2
Zbtb40_2
Poc1a
Twf2_2
E230029C05Rik
Arhgef10l
Tox3_2
Tox3
Top1_3
Arhgef10l_2
Mir6348
Mag
Tb

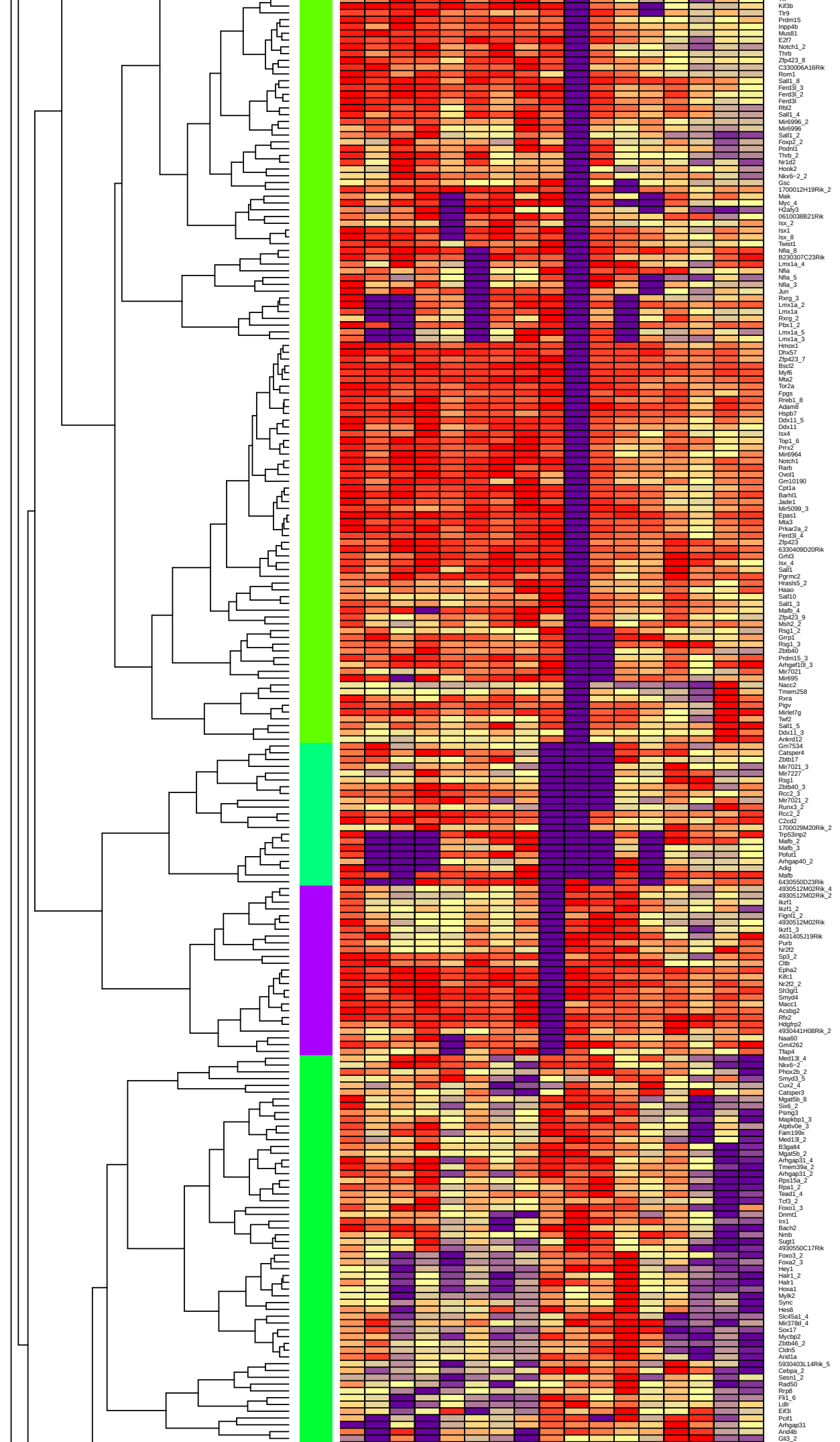
Kif3b
Tlr9
Prdm15
Inpp4b
Mus81
E2f7
Notch1_2
Thrb
Zfp423_8
C330006A16Rik
Rom1
Sall1_8
Ferd3l_3
Ferd3l_2
Ferd3l
Rbl2
Sall1_4
Mir6996_2
Mir6996
Sall1_2
Foxp2_2
Podnl1
Thrb_2
Nr1d2
Hook2
Nkx6-2_2
Gsc
1700012H19Rik_2
Mak
Myc_4
H2afy3
0610038B21Rik
Isx_2
Isx1
Isx_8
Twist1
Nfia_8
B230307C23Rik
Lmx1a_4
Nfia
Nfia_5
Nfia_3
Jun
Rxrg_3
Lmx1a_2
Lmx1a
Rxrg_2
Pbx1_2
Lmx1a_5
Lmx1a_3
Hmox1
Dhx57
Zfp423_7
Bscl2
Myf6
Mta2
Tor2a
Fpgs
Rreb1_8
Adam8
Hspb7
Ddx11_5
Ddx11
Isx4
Top1_6
Prrx2
Mir6964
Notch1
Rarb
Ovol1
Gm10190
Cpt1a
Barhl1
Jade1
Mir5099_3
Epas1
Mta3
Prkar2a_2
Ferd3l_4
Zfp423
6330409D20Rik
Grhl3
Isx_4
Sall1
Pgrmc2
Hraslls5_2
Haao
Sall10
Sall1_3
Mafb_4
Zfp423_9
Msh2_2
Rsg1_2
Grrp1
Rsg1_3
Zbtb40
Prdm15_3
Arhgef10l_3
Mir7021
Mir695
Nacc2
Tmem258
Rxra
Ptgv
Mirlet7g
Twf2
Sall1_5
Ddx11_3
Ankrd12
Gm7534
Catsper4
Zbtb17
Mir7021_3
Mir7227
Rsg1
Zbtb40_3
Rcc2_3
Mir7021_2
Runx3_2
Rcc2_2
C2cd2
1700029M20Rik_2
Trp53inp2
Mafb_2
Mafb_3
Pofut1
Arhgap40_2
Adig
Mafb
6430550D23Rik
4930512M02Rik_4
4930512M02Rik_2
Ikzf1
Ikzf1_2
Fignl1_2
4930512M02Rik
Ikzf1_3
4631405J19Rik
Purb
Nr2f2
Sp3_2
Cltb
Epha2
Kifc1
Nr2f2_2
Sh3gl1
Smyd4
Macc1
Acsbg2
Rfx2
Hdgfrp2
4930441H08Rik_2
Naa60
Gm4262
Ttap4
Med13l_4
Nkx6-2
Phox2b_2
Smyd3_5
Cux2_4
Catsper3
Mgat5b_8
Six6_2
Psmg3
Mapkbp1_3
Atp6v0e_3
Fam199x
Med13l_2
B3galt4
Mgat5b_2
Arhgap31_4
Tmem39a_2
Arhgap31_2
Rps15a_2
Rpa1_2
Tead1_4
Tcf3_2
Foxo1_3
Dnmt1
Irx1
Bach2
Nmb
Sugt1
4930550C17Rik
Foxo3_2
Foxa2_3
Hey1
Halr1_2
Halr1
Hoxa1
Mylk2
Sync
Hes6
Slc45a1_4
Mir378d_4
Sox17
Mycbp2
Zbtb46_2
Cldn5
Arid1a
5930403L14Rik_5
Cebpa_2
Sesn1_2
Rad50
Rrp8
Fli1_6
Ldlr
Eif3i
Pcif1
Arhgap31
Arid4b
Gli3_2

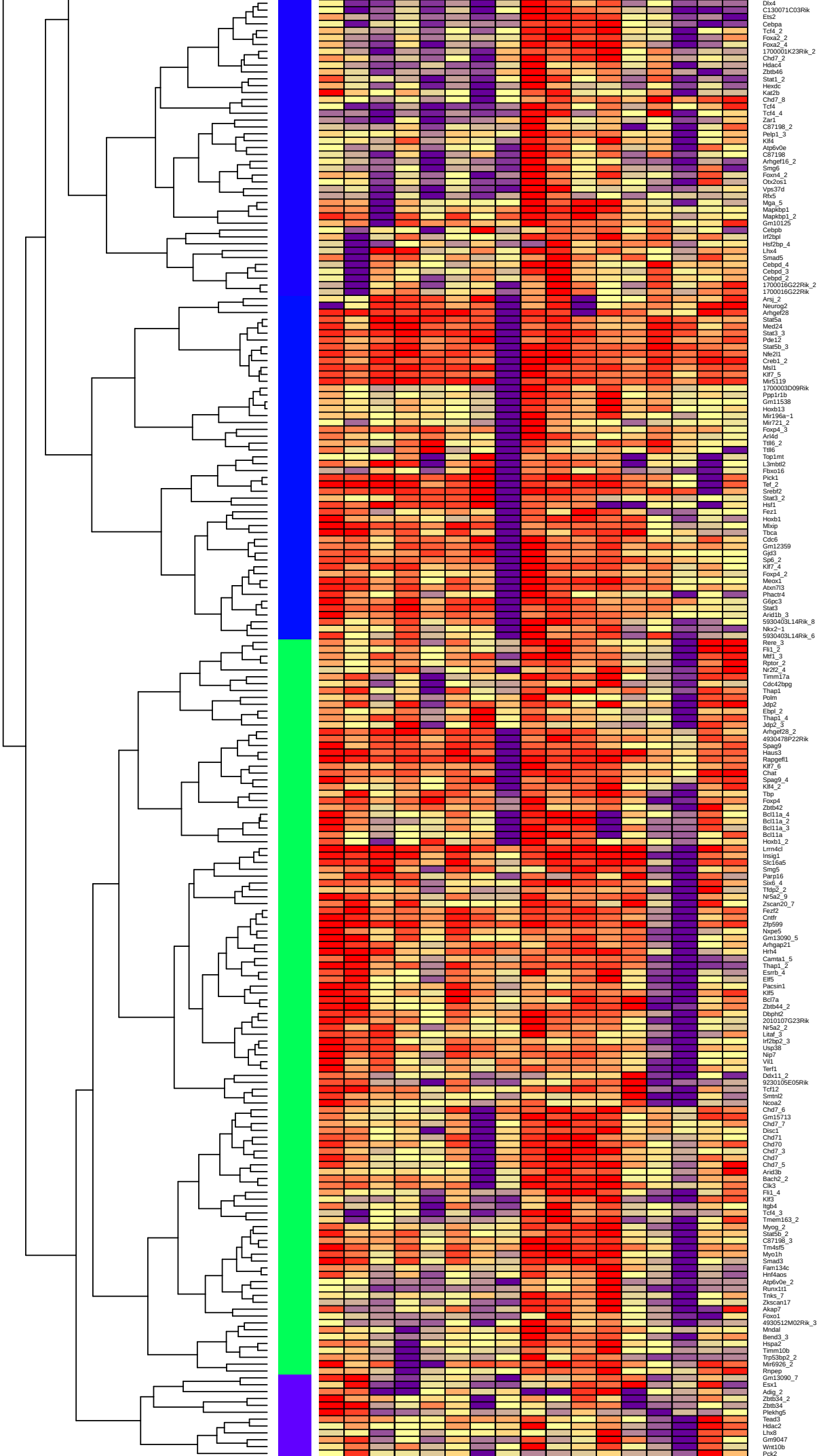
Dlx4
C130071C03Rik
Ets2
Cebpa
Tcf4_2
Foxa2_2
Foxa2_4
1700001K23Rik_2
Chd7_2
Hdac4
Zbtb46
Stat1_2
Hexdc
Kat2b
Chd7_8
Tcf4
Tcf4_4
Zar1
C87198_2
Pelp1_3
Klf4
Atp6v0e
C87198
Arhgef16_2
Smg6
Foxn4_2
Otx2os1
Vps37d
Rfx5
Mga_5
Mapkbp1
Mapkbp1_2
Gm10125
Cebpb
Irf2bpl
Hsf2bp_4
Lhx4
Smad5
Cebpd_4
Cebpd_3
Cebpd_2
1700016G22Rik_2
1700016G22Rik
Arsj_2
Neurog2
Arhgef28
Stat5a
Med24
Stat3_3
Pde12
Stat5b_3
Nfe2l1
Creb1_2
Msl1
Klf7_5
Mir5119
1700003D09Rik
Ppp1r1b
Gm11538
Hoxb13
Mir196a-1
Mir721_2
Foxp4_3
Ar4d
Tdl6_2
Tdl6
Top1mt
L3mbtl2
Fbxo16
Pick1
Tef_2
Srebf2
Stat3_2
Hsf1
Fez1
Hoxb1
Mlxip
Tbca
Cdc6
Gm12359
Gjd3
Sp6_2
Klf7_4
Foxp4_2
Meox1
Atxn7l3
Phactr4
G6pc3
Stat3
Ard1b_3
5930403L14Rik_8
Nkx2-1
5930403L14Rik_6
Rere_3
Fli1_2
Mtf1_3
Rptor_2
Nr2f2_4
Timm17a
Cdc42bpg
Thap1
Polm
Jdp2
Etpl_2
Thap1_4
Jdp2_3
Arhgef28_2
4930478P22Rik
Spag9
Haus3
Rapgefl1
Klf7_6
Chat
Spag9_4
Klf4_2
Tbp
Foxp4
Zbtb42
Bcl11a_4
Bcl11a_2
Bcl11a_3
Bcl11a
Hoxb1_2
Lrrn4cl
Insig1
Slc16a5
Smg5
Parp16
Six6_4
Tfdp2_2
Nr5a2_9
Zscan20_7
Fezf2
Cntfr
Zfp599
Nxpe5
Gm13090_5
Arhgap21
Hrh4
Camta1_5
Thap1_2
Esrrb_4
Elf5
Pacsin1
Klf5
Bcl7a
Zbtb44_2
Dbpht2
2010107G23Rik
Nr5a2_2
Litaf_3
Irf2bp2_3
Usp38
Nip7
Vit1
Terf1
Ddx11_2
9230105E05Rik
Tcf12
Smtnl2
Ncoa2
Chd7_6
Gm15713
Chd7_7
Disc1
Chd71
Chd70
Chd7_3
Chd7
Chd7_5
Arid3b
Bach2_2
Clk3
Fli1_4
Klf3
Itgb4
Tcf4_3
Tmem163_2
Myog_2
Stat5b_2
C87198_3
Tm4sf5
Myo1h
Smad3
Fam134c
Hnf4aos
Atp6v0e_2
Runx1t1
Tnks_7
Zkscan17
Akap7
Foxo1
4930512M02Rik_3
Mndal
Bend3_3
Hspa2
Timm10b
Trp53bp2_2
Mir6926_2
Rnpep
Gm13090_7
Esx1
Adig_2
Zbtb34_2
Zbtb34
Plekhg5
Tead3
Hdac2
Ltw8
Gm9047
Wnt10b
Pck2

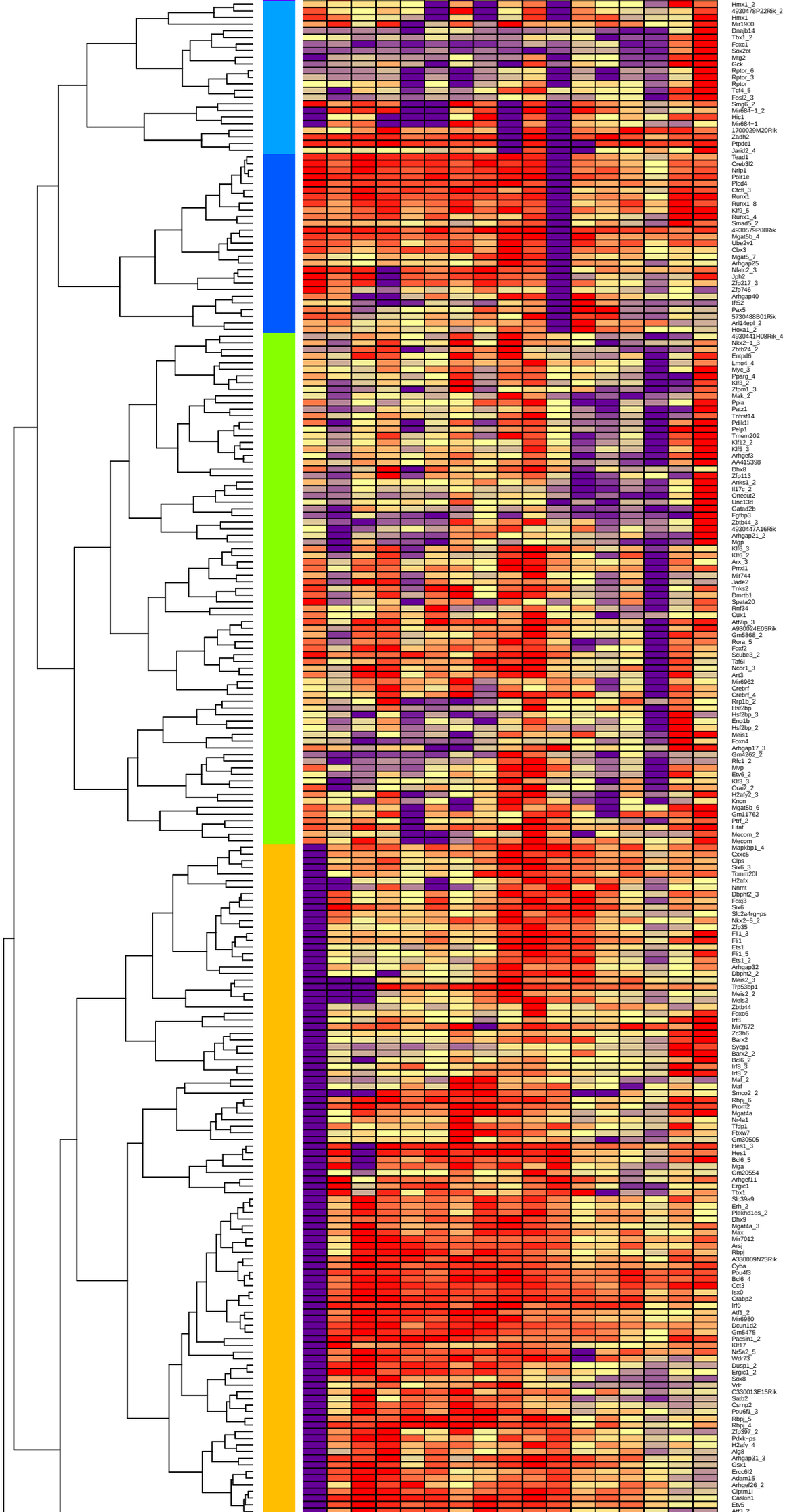
Hmx1_2
4930478P22Rik_2
Hmx1
Mir1900
Dnajb14
Tbx1_2
Foxc1
Sox2ot
Mtg2
Gck
Rptor_6
Rptor_3
Rptor
Tcf4_5
Fosl2_3
Smg6_2
Mir684−1_2
Hic1
Mir684−1
1700029M20Rik
Zadh2
Ptpdc1
Jarid2_4
Tead1
Creb3l2
Nrip1
Pol1e
Plcd4
Ctcfl_3
Runx1
Runx1_8
Klf9_5
Runx1_4
Smad5_2
4930579P08Rik
Mgat5b_4
Ube2v1
Cbx3
Mgat5_7
Arhgap25
Nfatc2_3
Jph2
Zfp217_3
Zfp746
Arhgap40
Ift52
Pax5
5730488B01Rik
Arl14epl_2
Hoxa1_2
4930441H08Rik_4
Nkx2−1_3
Zbtb24_2
Entpd6
Lmo4_4
Myc_3
Ppargc_4
Klf3_2
Zfpm1_3
Mak_2
Ppia
Patz1
Tnfrsf14
Pdik1l
Pelp1
Tmem202
Klf12_2
Klf5_3
Arhgef3
AA415398
Dhx8
Zfp113
Arks1_2
Il17c_2
Onecut2
Unc13d
Gatad2b
Fgfbp3
Zbtb44_3
4930447A16Rik
Arhgap21_2
Mgp
Klf6_3
Klf6_2
Arx_3
Prrx1
Mir744
Jade2
Tnks2
Dmrtb1
Spata20
Rnf34
Cux1
Atf7ip_3
A930024E05Rik
Gm5868_2
Rora_5
Foxf2
Scube3_2
Taf6l
Ncor1_3
Art3
Mir6962
Crebrf
Crebrf_4
Rrp1b_2
Hsf2bp
Hsf2bp_3
Eno1b
Hsf2bp_2
Meis1
Foxn4
Arhgap17_3
Gm4262_2
Rfc1_2
Mvp
Etv6_2
Klf3_3
Orai2_2
H2afy2_3
Kncn
Mgat5b_6
Gm11762
Ptrf_2
Litaf
Mecom_2
Mecom
Mapkbp1_4
Cxxc5
Clps
Six6_3
Tomm20l
H2afx
Nnmt
Dbpht2_3
Foxj3
Six6
Slc2a4rg−ps
Nkx2−5_2
Zfp35
Fli1_3
Fli1
Ets1
Fli1_5
Ets1_2
Arhgap32
Dbpht2_2
Meis2_3
Trp53bp1
Meis2_2
Meis2
Zbtb44
Foxo6
Irf8
Mir7672
Zc3h6
Barx2
Sycp1
Barx2_2
Bcl6_2
Irf8_3
Irf8_2
Maf_2
Maf
Smco2_2
Rbpj_6
Prom2
Mgat4a
Nr4a1
Tfdp1
Fbxw7
Gm30505
Hes1_3
Hes1
Bcl6_5
Mga
Gm20554
Arhgef11
Ergic1
Tbx1
Slc39a9
Erh_2
Plekhd1os_2
Dhx9
Mgat4a_3
Max
Mir7012
Arsj
Rbpj
A330009N23Rik
Cyba
Pou4f3
Bcl6_4
Cct3
Isx0
Crabp2
Irf6
Atf1_2
Mir6980
Dcun1d2
Gm5475
Pacsin1_2
Klf17
Nr5a2_5
Wdr73
Dusp1_2
Ergic1_2
Sox8
Vdr
C330013E15Rik
Satb2
Csrnp2
Pou6f1_3
Rbpj_5
Rbpj_4
Zfp397_2
Pdxk−ps
H2afy_4
Alg8
Arhgap31_3
Gsx1
Ercc6l2
Adam15
Arhgef26_2
Clptm1l
Caskin1
Etv5
Atf3_2

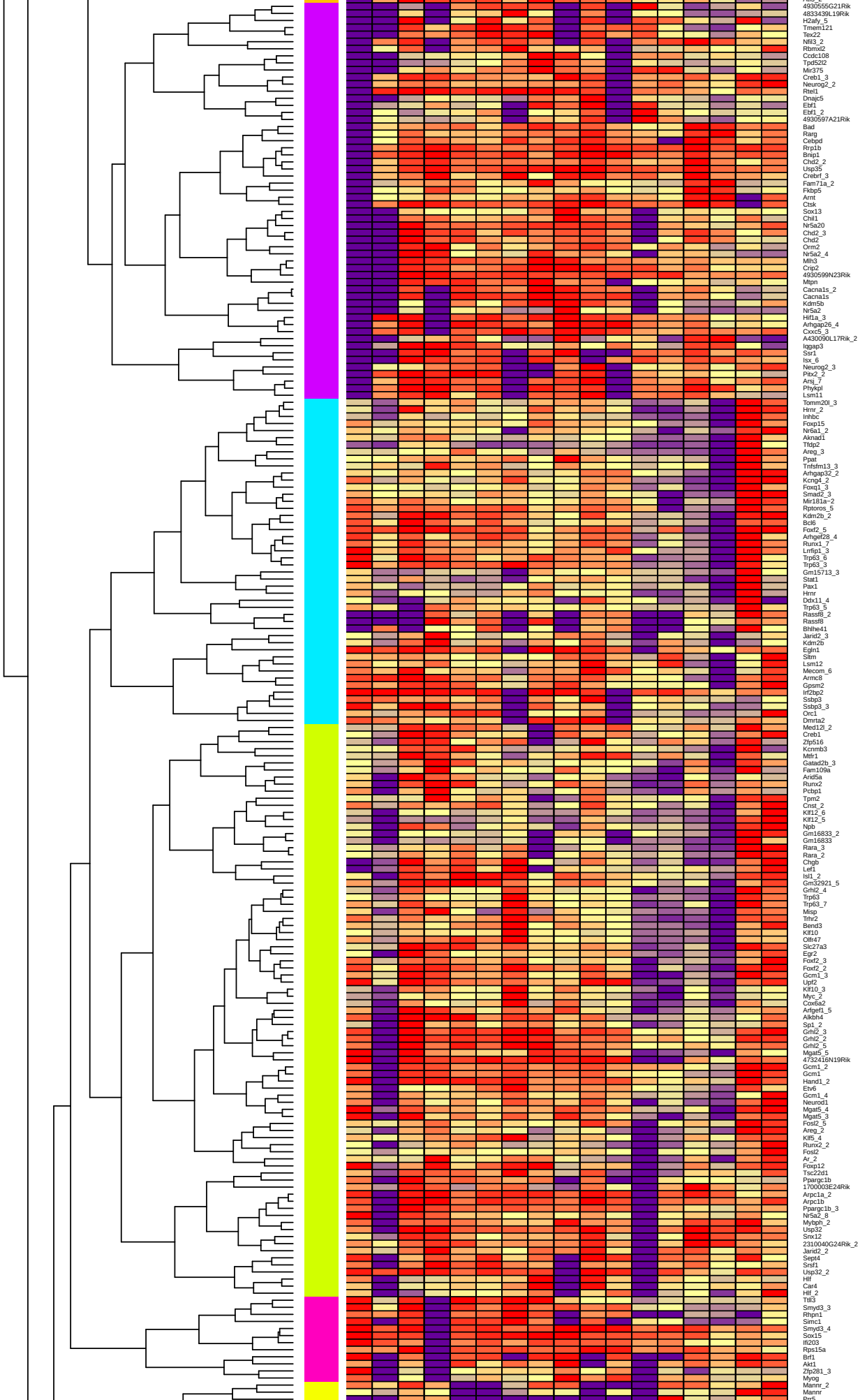
4930555G21Rik
4833439L19Rik
H2afy_5
Tmem121
Tex22
Nfil3_2
Rbmx2
Ccdc108
Tpd52l2
Mir375
Creb1_3
Neurog2_2
Rtel1
Dnajc5
Ebf1
Ebf1_2
4930597A21Rik
Bad
Rarg
Cebpd
Rrp1b
Bnip1
Chd2_2
Usp35
Crebrf_3
Fam71a_2
Fkbp5
Arnt
Ctsk
Sox13
Chil1
Nr5a20
Chd2_3
Chd2
Orm2
Nr5a2_4
Mlh3
Crip2
4930599N23Rik
Mtpn
Cacna1s_2
Cacna1s
Kdm5b
Nr5a2
Hif1a_3
Arhgap26_4
Coxs5_3
A430090L17Rik_2
Iqgap3
Ssr1
Isx_6
Neurog2_3
Pitx2_2
Arsj_7
Phykpl
Lsm11
Tomm20l_3
Hmr_2
Inhbc
Foxp15
Nr6a1_2
Akiad1
Tfdp2
Areg_3
Ppat
Tnfsfm13_3
Arhgap32_2
Kcng4_2
Foxo1_3
Smad2_3
Mir181a−2
Rptoros_5
Kdm2b_2
Bcl6
Foxf2_5
Arhgef28_4
Runx1_7
Lrrfip1_3
Trp63_6
Trp63_3
Gm15713_3
Stat1
Pax1
Hmr
Ddx11_4
Trp63_5
Rassf8_2
Rassf8
Bhlhe41
Jarid2_3
Kdm2b
Egln1
Sltm
Lsm12
Mecom_6
Armc8
Gpsm2
Irf2bp2
Ssbp3
Ssbp3_3
Orc1
Dmrta2
Med12l_2
Creb1
Ztp516
Kcnmb3
Mtfr1
Gatad2b_3
Fam109a
Arid5a
Runx2
Pcbp1
Tpm2
Cnst_2
Klf12_6
Klf12_5
Npb
Gm16833_2
Gm16833
Rara_3
Rara_2
Chgb
Lef1
Isl1_2
Gm32921_5
Grhl2_4
Trp63
Trp63_7
Misp
Tfhr2
Bend3
Klf10
Olfr47
Slc27a3
Egr2
Foxf2_3
Foxf2_2
Gcm1_3
Upf2
Klf10_3
Myc_2
Cox6a2
Arfgef1_5
Alkbh4
Sp1_2
Grhl2_3
Grhl2_2
Grhl2_5
Mgat5_5
4732416N19Rik
Gcm1_2
Gcm1
Hand1_2
Etv6
Gcm1_4
Neurod1
Mgat5_4
Mgat5_3
Fosl2_5
Areg_2
Klf5_4
Runx2_2
Fosl2
Ar_2
Foxp12
Tsc22d1
Ppargc1b
1700003E24Rik
Arpc1a_2
Arpc1b
Ppargc1b_3
Nr5a2_8
Mybph_2
Usp32
Snx12
2310040G24Rik_2
Jarid2_2
Sept4
Srsf1
Usp32_2
Hif
Car4
Hif_2
Tiif3
Smyd3_3
Rhpn1
Simc1
Smyd3_4
Sox15
Ifi203
Rps15a
Brf1
Akt1
Zfp281_3
Myog
Mannr_2
Mannr
Prr5

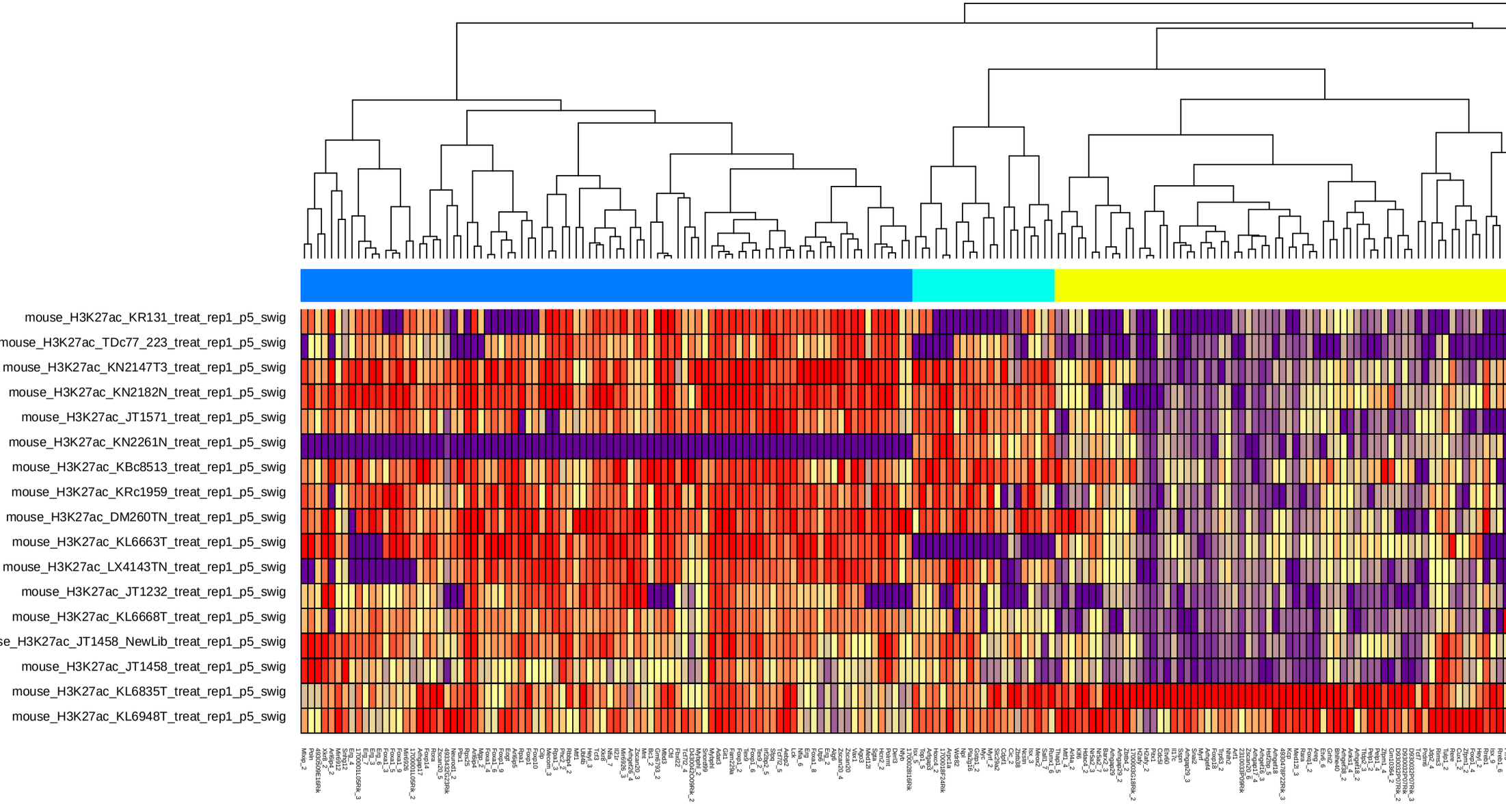
mouse_H3K27ac_KR131_treat_rep1_p5_swig
mouse_H3K27ac_TDc77_223_treat_rep1_p5_swig
mouse_H3K27ac_KN2147T3_treat_rep1_p5_swig
mouse_H3K27ac_KN2182N_treat_rep1_p5_swig
mouse_H3K27ac_JT1571_treat_rep1_p5_swig
mouse_H3K27ac_KN2261N_treat_rep1_p5_swig
mouse_H3K27ac_KBc8513_treat_rep1_p5_swig
mouse_H3K27ac_KRc1959_treat_rep1_p5_swig
mouse_H3K27ac_DM260TN_treat_rep1_p5_swig
mouse_H3K27ac_KL6663T_treat_rep1_p5_swig
mouse_H3K27ac_LX4143TN_treat_rep1_p5_swig
mouse_H3K27ac_JT1232_treat_rep1_p5_swig
mouse_H3K27ac_KL6668T_treat_rep1_p5_swig
se_H3K27ac_JT1458_NewLib_treat_rep1_p5_swig
mouse_H3K27ac_JT1458_treat_rep1_p5_swig
mouse_H3K27ac_KL6835T_treat_rep1_p5_swig
mouse_H3K27ac_KL6948T_treat_rep1_p5_swig