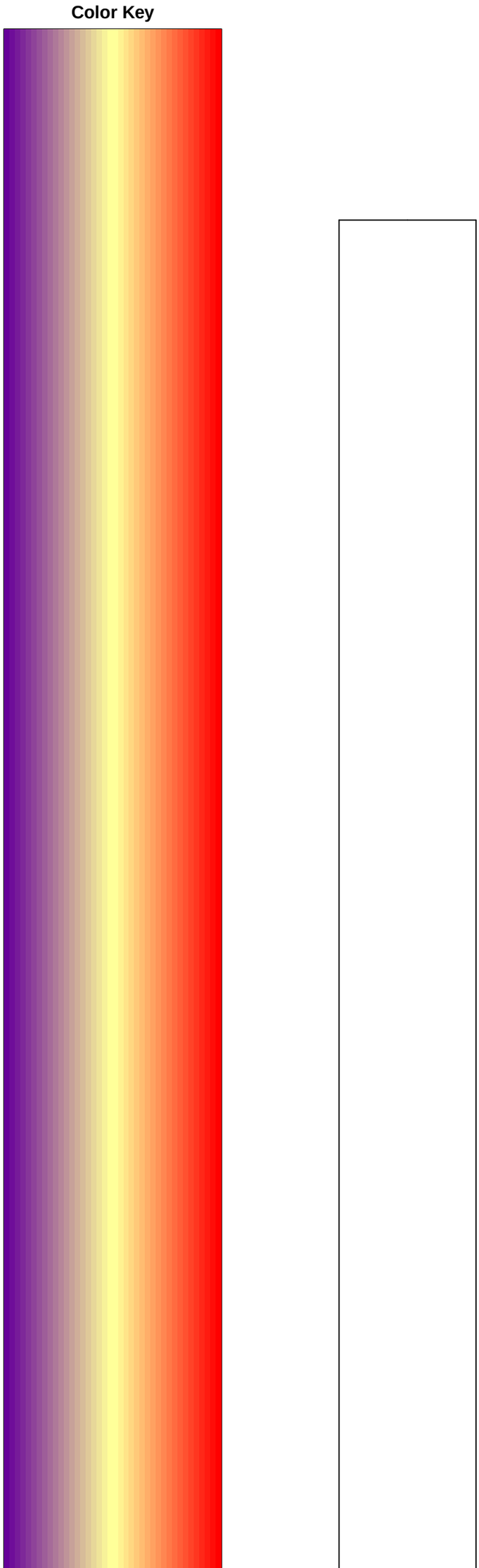
Color Key

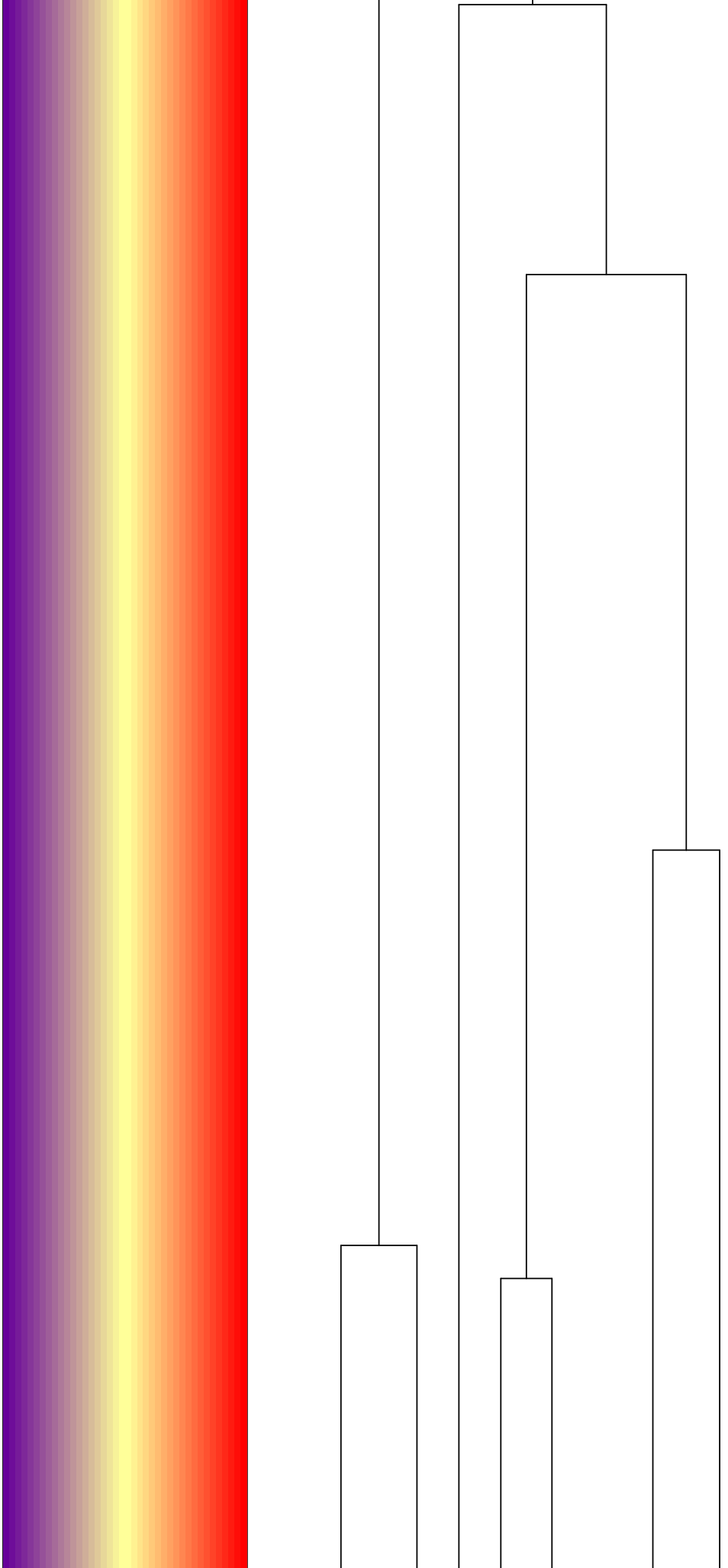

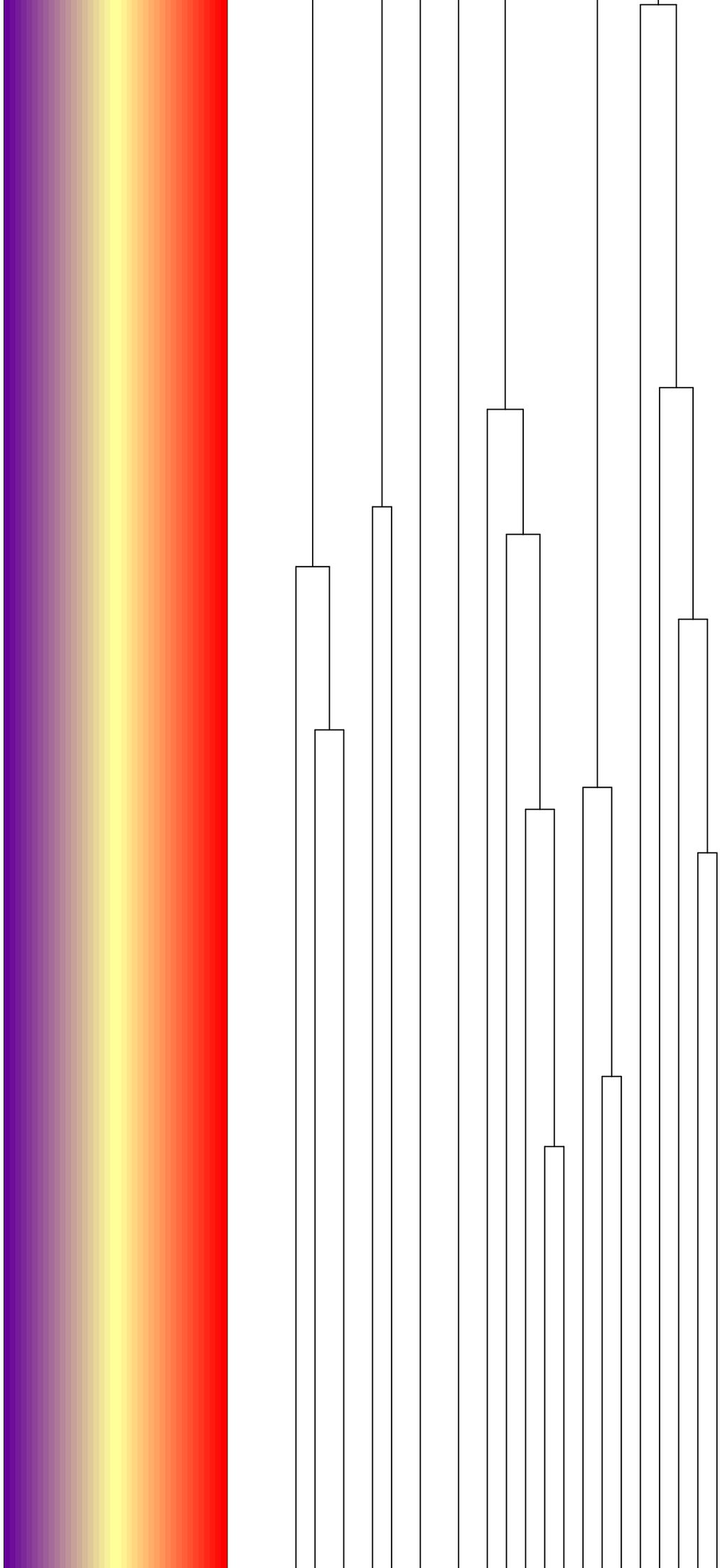

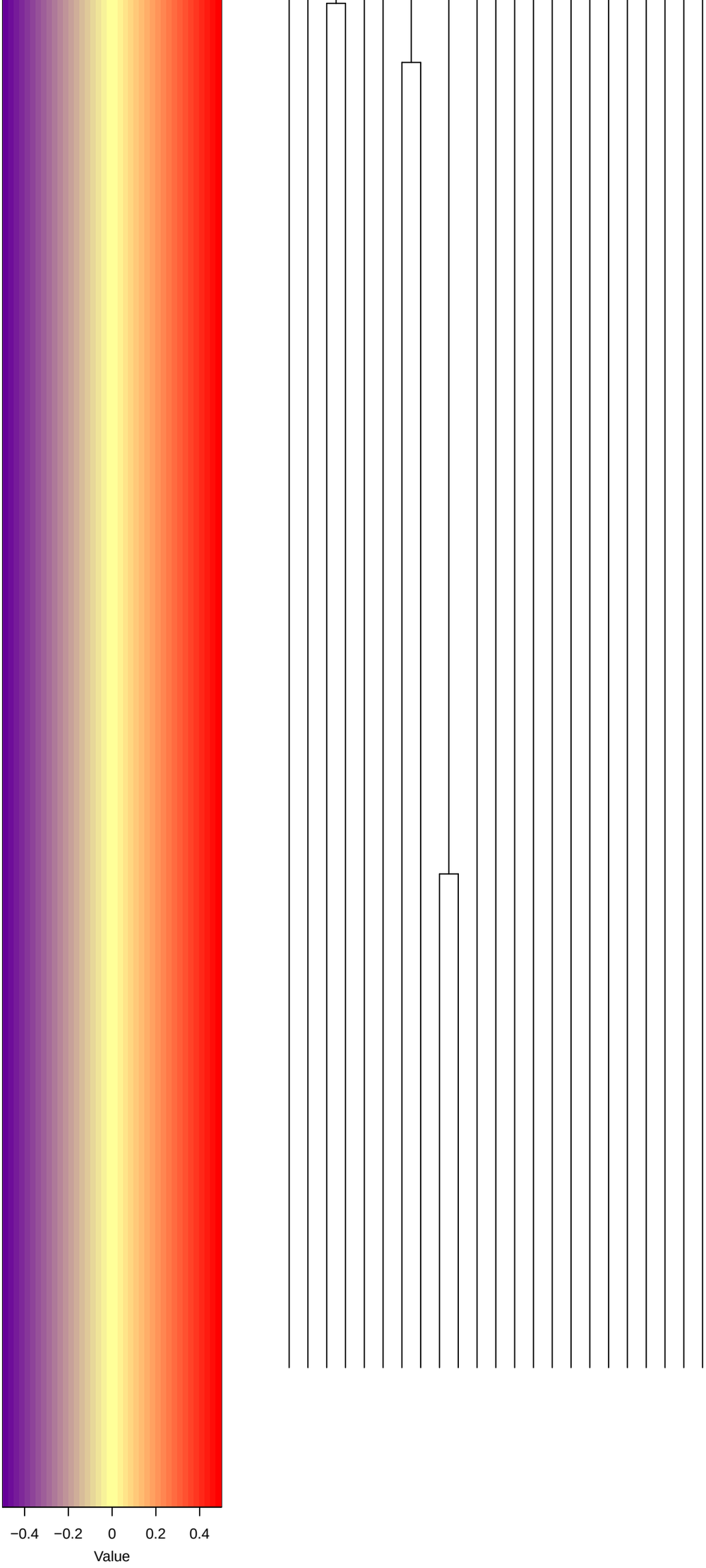
−0.4
−0.2
0
0.2
0.4
Value

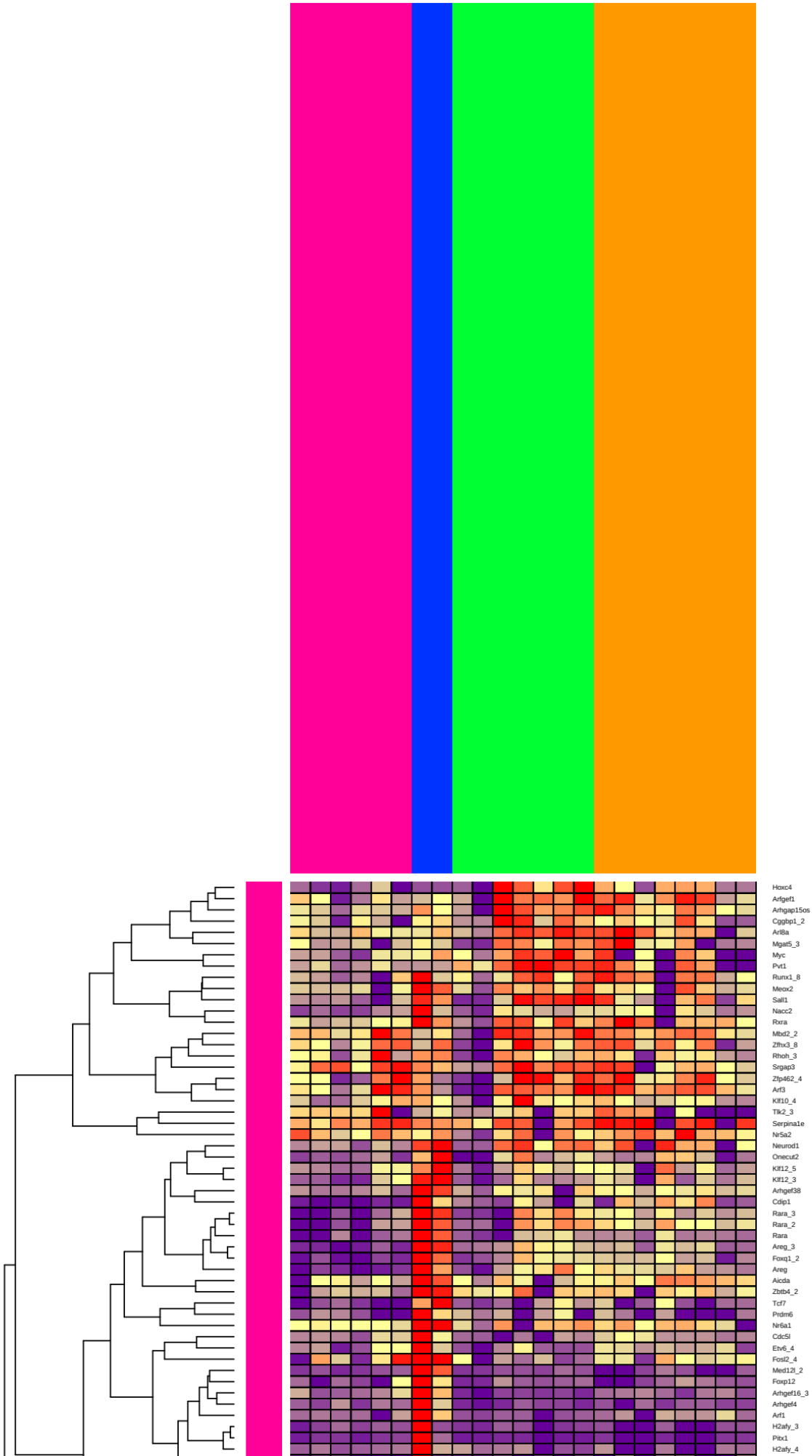
Hoxc4
Arfgef1
Arhgap15os
Cggbp1_2
Arl8a
Mgat5_3
Myc
Pvt1
Runx1_8
Meox2
Sall1
Nacc2
Rxra
Mbd2_2
Zfhx3_8
Rhoh_3
Srgap3
Zfp462_4
Arf3
Klf10_4
Tlk2_3
Serpina1e
Nr5a2
Neurod1
Onecut2
Klf12_5
Klf12_3
Arhgef38
Cdip1
Rara_3
Rara_2
Rara
Areg_3
Foxq1_2
Areg
Aicda
Zbtb4_2
Tcf7
Prdm6
Nr6a1
Cdc5l
Etv6_4
Fosl2_4
Med12l_2
Foxp12
Arhgef16_3
Arhgef4
Arf1
H2afy_3
Pitx1
H2afy_4

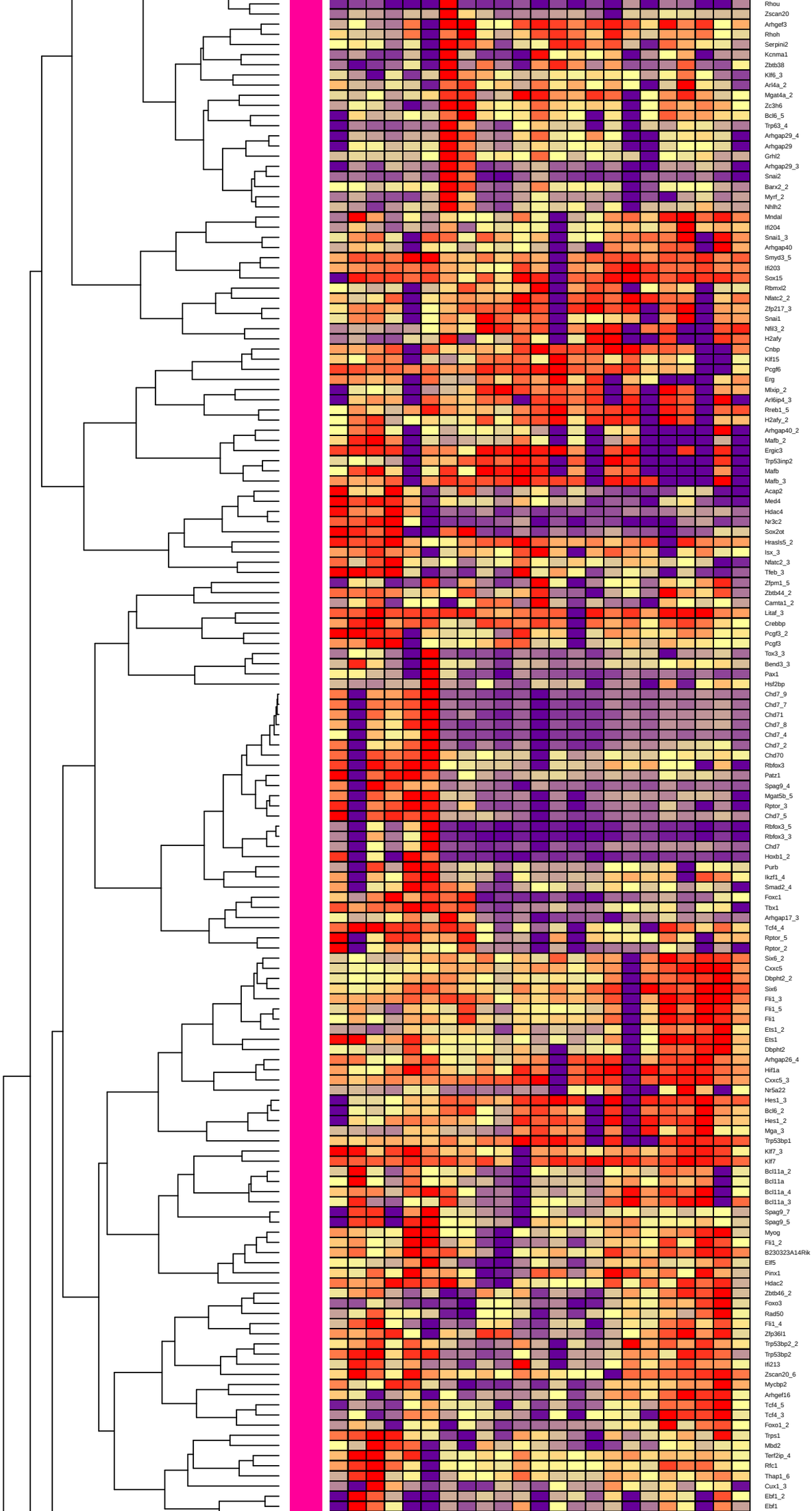
Rhou
Zscan20
Arhgef3
Rhoh
Serpini2
Kcnma1
Zbtb38
Klf6_3
Arl4a_2
Mgat4a_2
Zc3h6
Bcl6_5
Trp63_4
Arhgap29_4
Arhgap29
Grhl2
Arhgap29_3
Snai2
Barx2_2
Myrf_2
Nhlh2
Mndal
Ifi204
Snai1_3
Arhgap40
Smyd3_5
Ifi203
Sox15
Rbmxl2
Nfatc2_2
Zfp217_3
Snai1
Nfil3_2
H2afy
Cnbp
Klf15
Pcgf6
Erg
Mlxip_2
Arl6ip4_3
Rreb1_5
H2afy_2
Arhgap40_2
Mafb_2
Ergic3
Trp53inp2
Mafb
Mafb_3
Acap2
Med4
Hdac4
Nr3c2
Sox2ot
Hrasls5_2
Isx_3
Nfatc2_3
Tfeb_3
Zfpm1_5
Zbtb44_2
Camta1_2
Litaf_3
Crebbp
Pcgf3_2
Pcgf3
Tox3_3
Bend3_3
Pax1
Hsf2bp
Chd7_9
Chd7_7
Chd71
Chd7_8
Chd7_4
Chd7_2
Chd70
Rbfox3
Patz1
Spag9_4
Mgat5b_5
Rptor_3
Chd7_5
Rbfox3_5
Rbfox3_3
Chd7
Hoxb1_2
Purb
Ikzf1_4
Smad2_4
Foxc1
Tbx1
Arhgap17_3
Tcf4_4
Rptor_5
Rptor_2
Six6_2
Cxxc5
Dbpht2_2
Six6
Fli1_3
Fli1_5
Fli1
Ets1_2
Ets1
Dbpht2
Arhgap26_4
Hif1a
Cxxc5_3
Nr5a22
Hes1_3
Bcl6_2
Hes1_2
Mga_3
Trp53bp1
Klf7_3
Klf7
Bcl11a_2
Bcl11a
Bcl11a_4
Bcl11a_3
Spag9_7
Spag9_5
Myog
Fli1_2
B230323A14Rik
Elf5
Pinx1
Hdac2
Zbtb46_2
Foxo3
Rad50
Fli1_4
Zfp36l1
Trp53bp2_2
Trp53bp2
Ifi213
Zscan20_6
Mycbp2
Arhgef16
Tcf4_5
Tcf4_3
Foxo1_2
Trps1
Mbd2
Terf2ip_4
Rfc1
Thap1_6
Cux1_3
Ebf1_2
Ebf1

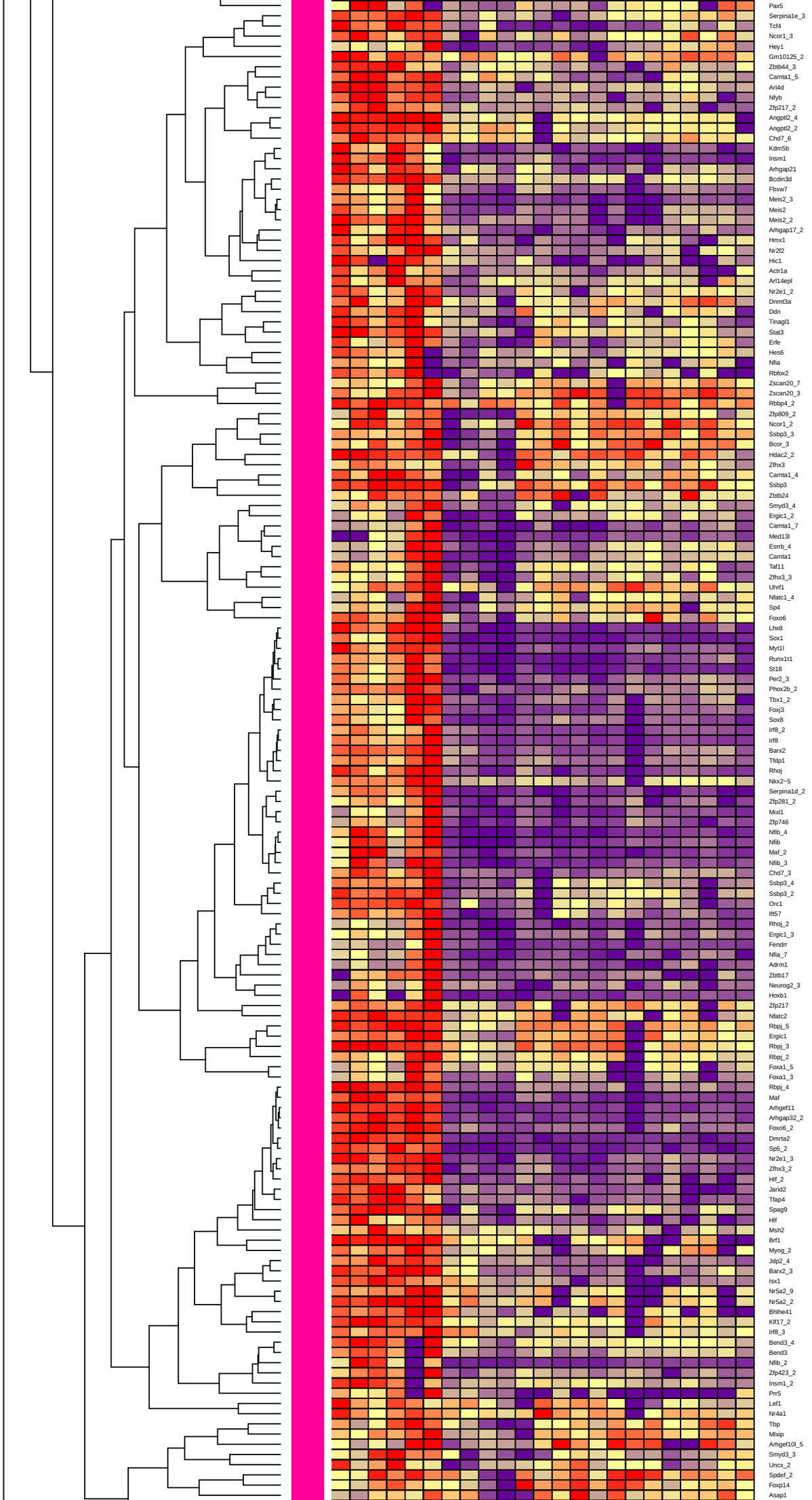
Pax5
Serpina1e_3
Tcf4
Ncor1_3
Hey1
Gm10125_2
Zbtb44_3
Camta1_5
Arl4d
Nfyb
Zfp217_2
Angptl2_4
Angptl2_2
Chd7_6
Kdm5b
Insm1
Arhgap21
Bcdin3d
Fbxw7
Meis2_3
Meis2
Meis2_2
Arhgap17_2
Hmx1
Nr2f2
Hic1
Actr1a
Arl14epl
Nr2e1_2
Dnmt3a
Ddn
Tinagl1
Stat3
Erfe
Hes6
Nfia
Rbfox2
Zscan20_7
Zscan20_3
Rbbp4_2
Zfp809_2
Ncor1_2
Ssbp3_3
Bcor_3
Hdac2_2
Zfhx3
Camta1_4
Ssbp3
Zbtb24
Smyd3_4
Ergic1_2
Camta1_7
Med13l
Esrrb_4
Camta1
Taf11
Zfhx3_3
Uhrf1
Nfatc1_4
Sp4
Foxo6
Lhx8
Sox1
Myt1l
Runx1t1
St18
Per2_3
Phox2b_2
Tbx1_2
Foxj3
Sox8
Irf8_2
Irf8
Barx2
Tfdp1
Rhoj
Nkx2−5
Serpina1d_2
Zfp281_2
Mixl1
Zfp746
Nfib_4
Nfib
Maf_2
Nfib_3
Chd7_3
Ssbp3_4
Ssbp3_2
Orc1
Ift57
Rhoj_2
Ergic1_3
Fendrr
Nfia_7
Adrm1
Zbtb17
Neurog2_3
Hoxb1
Zfp217
Nfatc2
Rbpj_5
Ergic1
Rbpj_3
Rbpj_2
Foxa1_5
Foxa1_3
Rbpj_4
Maf
Arhgef11
Arhgap32_2
Foxo6_2
Dmrta2
Sp5_2
Nr2e1_3
Zfhx3_2
Hlf_2
Jarid2
Tfap4
Spag9
Hlf
Msh2
Brf1
Myog_2
Jdp2_4
Barx2_3
Isx1
Nr5a2_9
Nr5a2_2
Bhlhe41
Klf17_2
Irf8_3
Bend3_4
Bend3
Nfib_2
Zfp423_2
Insm1_2
Prr5
Lef1
Nr4a1
Tbp
Mlxip
Arhgef10l_5
Smyd3_3
Uncx_2
Spdef_2
Foxp14
Asap1

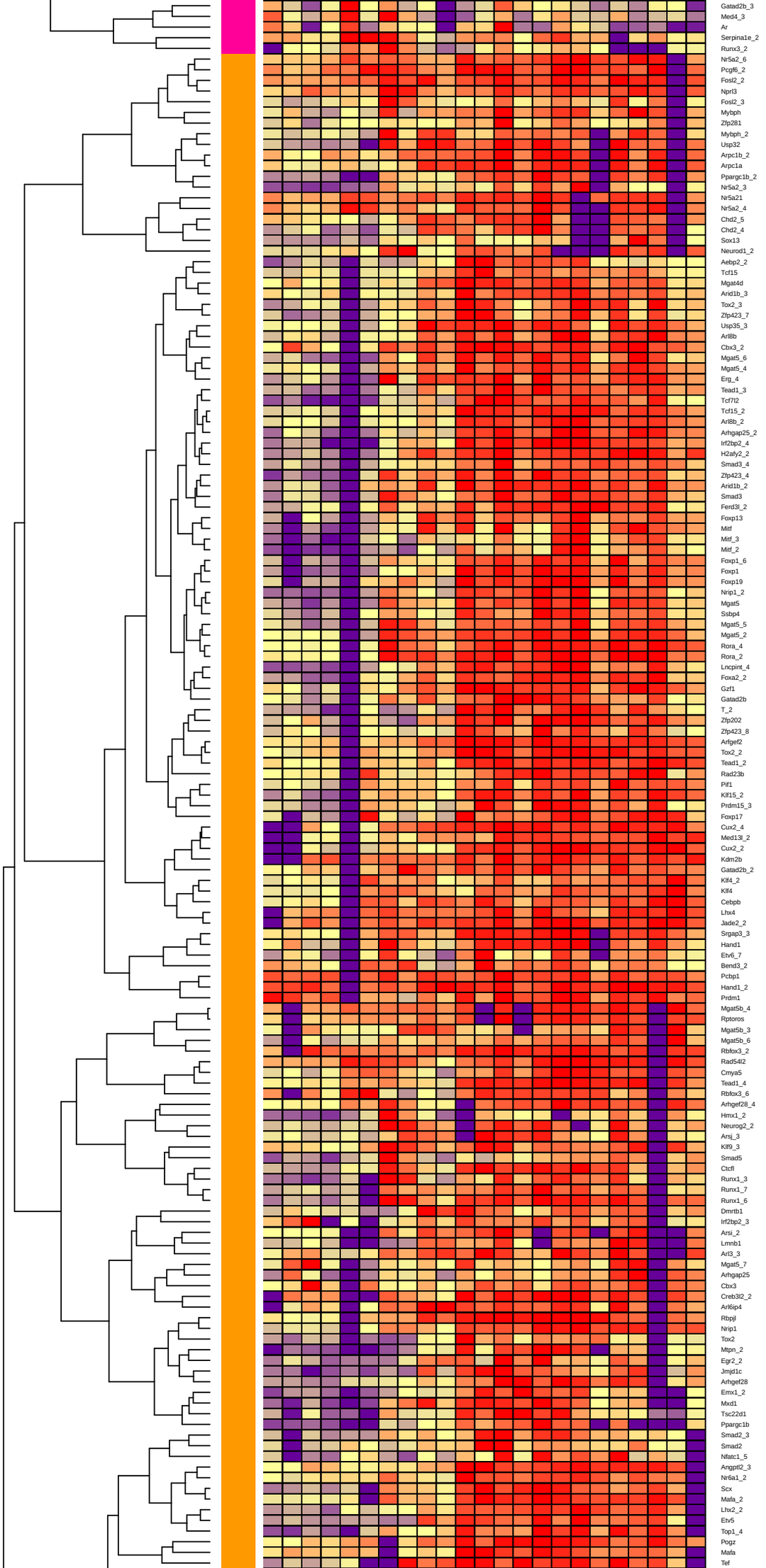
Gatad2b_3
Med4_3
Ar
Serpina1e_2
Runx3_2
Nr5a2_6
Pcgf6_2
Fosl2_2
Nprl3
Fosl2_3
Mybph
Zfp281
Mybph_2
Usp32
Arpc1b_2
Arpc1a
Ppargc1b_2
Nr5a2_3
Nr5a21
Nr5a2_4
Chd2_5
Chd2_4
Sox13
Neurod1_2
Aebp2_2
Tcf15
Mgat4d
Arid1b_3
Tox2_3
Zfp423_7
Usp35_3
Arl8b
Cbx3_2
Mgat5_6
Mgat5_4
Erg_4
Tead1_3
Tcf7l2
Tcf15_2
Arl8b_2
Arhgap25_2
Irf2bp2_4
H2afy2_2
Smad3_4
Zfp423_4
Arid1b_2
Smad3
Ferd3l_2
Foxp13
Mitf
Mitf_3
Mitf_2
Foxp1_6
Foxp1
Foxp19
Nrip1_2
Mgat5
Ssbp4
Mgat5_5
Mgat5_2
Rora_4
Rora_2
Lncpint_4
Foxa2_2
Gzf1
Gatad2b
T_2
Zfp202
Zfp423_8
Arfgef2
Tox2_2
Tead1_2
Rad23b
Pif1
Klf15_2
Prdm15_3
Foxp17
Cux2_4
Med13l_2
Cux2_2
Kdm2b
Gatad2b_2
Klf4_2
Klf4
Cebpb
Lhx4
Jade2_2
Srgap3_3
Hand1
Etv6_7
Bend3_2
Pcbp1
Hand1_2
Prdm1
Mgat5b_4
Rptoros
Mgat5b_3
Mgat5b_6
Rbfox3_2
Rad54l2
Cmya5
Tead1_4
Rbfox3_6
Arhgef28_4
Hmx1_2
Neurog2_2
Arsj_3
Klf9_3
Smad5
Ctcfl
Runx1_3
Runx1_7
Runx1_6
Dmrtb1
Irf2bp2_3
Arsi_2
Lmnb1
Arl3_3
Mgat5_7
Arhgap25
Cbx3
Creb3l2_2
Arl6ip4
Rbpjl
Nrip1
Tox2
Mtpn_2
Egr2_2
Jmjd1c
Arhgef28
Emx1_2
Mxd1
Tsc22d1
Ppargc1b
Smad2_3
Smad2
Nfatc1_5
Angptl2_3
Nr6a1_2
Scx
Mafa_2
Lhx2_2
Etv5
Top1_4
Pogz
Mafa
Tef

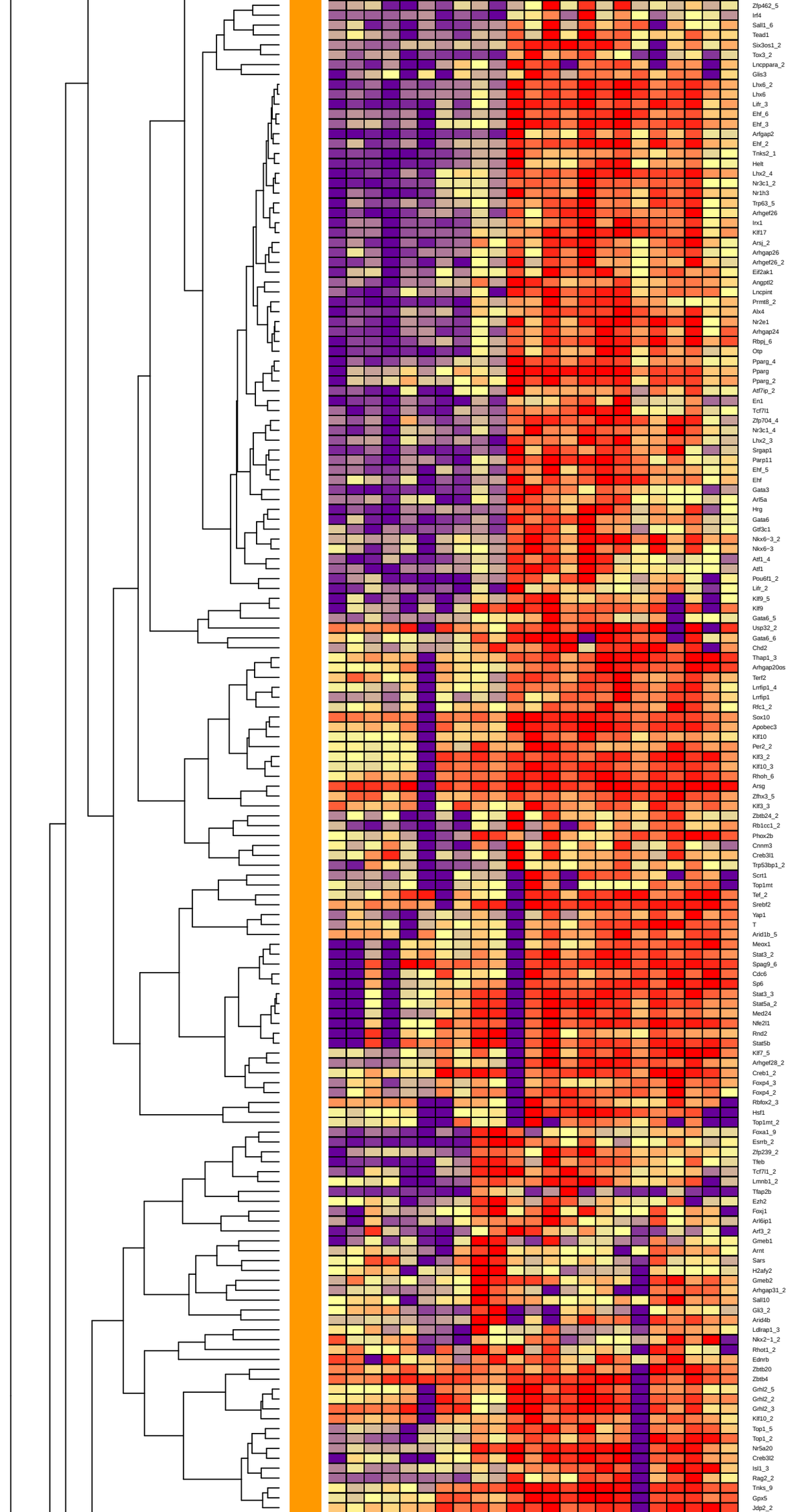
Zfp462_5
Irf4
Sall1_6
Tead1
Six3os1_2
Tox3_2
Lncppara_2
Glis3
Lhx6_2
Lhx6
Lifr_3
Ehf_6
Ehf_3
Arfgap2
Ehf_2
Tnks2_1
Helt
Lhx2_4
Nr3c1_2
Nr1h3
Trp63_5
Arhgef26
Irx1
Klf17
Arsj_2
Arhgap26
Arhgef26_2
Eif2ak1
Angptl2
Lncpint
Prmt8_2
Alx4
Nr2e1
Arhgap24
Rbpj_6
Otp
Pparg_4
Pparg
Pparg_2
Atf7ip_2
En1
Tcf7l1
Zfp704_4
Nr3c1_4
Lhx2_3
Srgap1
Parp11
Ehf_5
Ehf
Gata3
Arl5a
Hrg
Gata6
Gtf3c1
Nkx6−3_2
Nkx6−3
Atf1_4
Atf1
Pou6f1_2
Lifr_2
Klf9_5
Klf9
Gata6_5
Usp32_2
Gata6_6
Chd2
Thap1_3
Arhgap20os
Terf2
Lrrfip1_4
Lrrfip1
Rfc1_2
Sox10
Apobec3
Klf10
Per2_2
Klf3_2
Klf10_3
Rhoh_6
Arsg
Zfhx3_5
Klf3_3
Zbtb24_2
Rb1cc1_2
Phox2b
Cnnm3
Creb3l1
Trp53bp1_2
Scrt1
Top1mt
Tef_2
Srebf2
Yap1
T
Arid1b_5
Meox1
Stat3_2
Spag9_6
Cdc6
Sp6
Stat3_3
Stat5a_2
Med24
Nfe2l1
Rnd2
Stat5b
Klf7_5
Arhgef28_2
Creb1_2
Foxp4_3
Foxp4_2
Rbfox2_3
Hsf1
Top1mt_2
Foxa1_9
Esrrb_2
Zfp239_2
Tfeb
Tcf7l1_2
Lmnb1_2
Tfap2b
Ezh2
Foxj1
Arl6ip1
Arf3_2
Gmeb1
Arnt
Sars
H2afy2
Gmeb2
Arhgap31_2
Sall10
Gli3_2
Arid4b
Ldlrap1_3
Nkx2−1_2
Rhot1_2
Ednrb
Zbtb20
Zbtb4
Grhl2_5
Grhl2_2
Grhl2_3
Klf10_2
Top1_5
Top1_2
Nr5a20
Creb3l2
Isl1_3
Rag2_2
Tnks_9
Gpx5
Jdp2_2

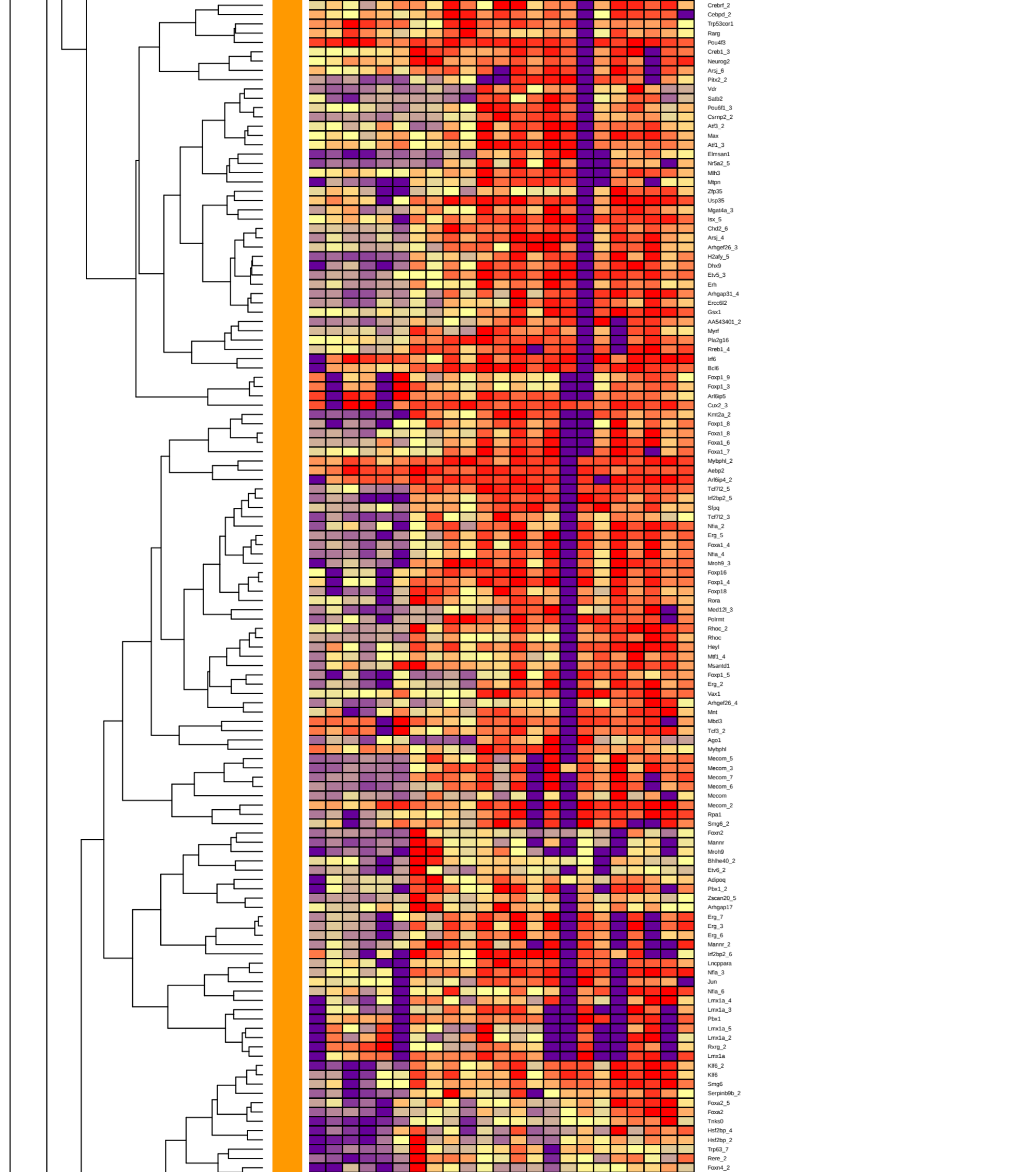
Crebrf_2
Cebpd_2
Trp53cor1
Rarg
Pou4f3
Creb1_3
Neurog2
Arsj_6
Pitx2_2
Vdr
Satb2
Pou6f1_3
Csrnp2_2
Atf3_2
Max
Atf1_3
Elmsan1
Nr5a2_5
Mlh3
Mtpn
Zfp35
Usp35
Mgat4a_3
Isx_5
Chd2_6
Arsj_4
Arhgef26_3
H2afy_5
Dhx9
Etv5_3
Erh
Arhgap31_4
Ercc6l2
Gsx1
AA543401_2
Myrf
Pla2g16
Rreb1_4
Irf6
Bcl6
Foxp1_9
Foxp1_3
Arl6ip5
Cux2_3
Kmt2a_2
Foxp1_8
Foxa1_8
Foxa1_6
Foxa1_7
Mybphl_2
Aebp2
Arl6ip4_2
Tcf7l2_5
Irf2bp2_5
Sfpq
Tcf7l2_3
Nfia_2
Erg_5
Foxa1_4
Nfia_4
Mroh9_3
Foxp16
Foxp1_4
Foxp18
Rora
Med12l_3
Polrmt
Rhoc_2
Rhoc
Heyl
Mtf1_4
Msantd1
Foxp1_5
Erg_2
Vax1
Arhgef26_4
Mnt
Mbd3
Tcf3_2
Ago1
Mybphl
Mecom_5
Mecom_3
Mecom_7
Mecom_6
Mecom
Mecom_2
Rpa1
Smg6_2
Foxn2
Mannr
Mroh9
Bhlhe40_2
Etv6_2
Adipoq
Pbx1_2
Zscan20_5
Arhgap17
Erg_7
Erg_3
Erg_6
Mannr_2
Irf2bp2_6
Lncppara
Nfia_3
Jun
Nfia_6
Lmx1a_4
Lmx1a_3
Pbx1
Lmx1a_5
Lmx1a_2
Rxrg_2
Lmx1a
Klf6_2
Klf6
Smg6
Serpinb9b_2
Foxa2_5
Foxa2
Tnks0
Hsf2bp_4
Hsf2bp_2
Trp63_7
Rere_2
Foxn4_2

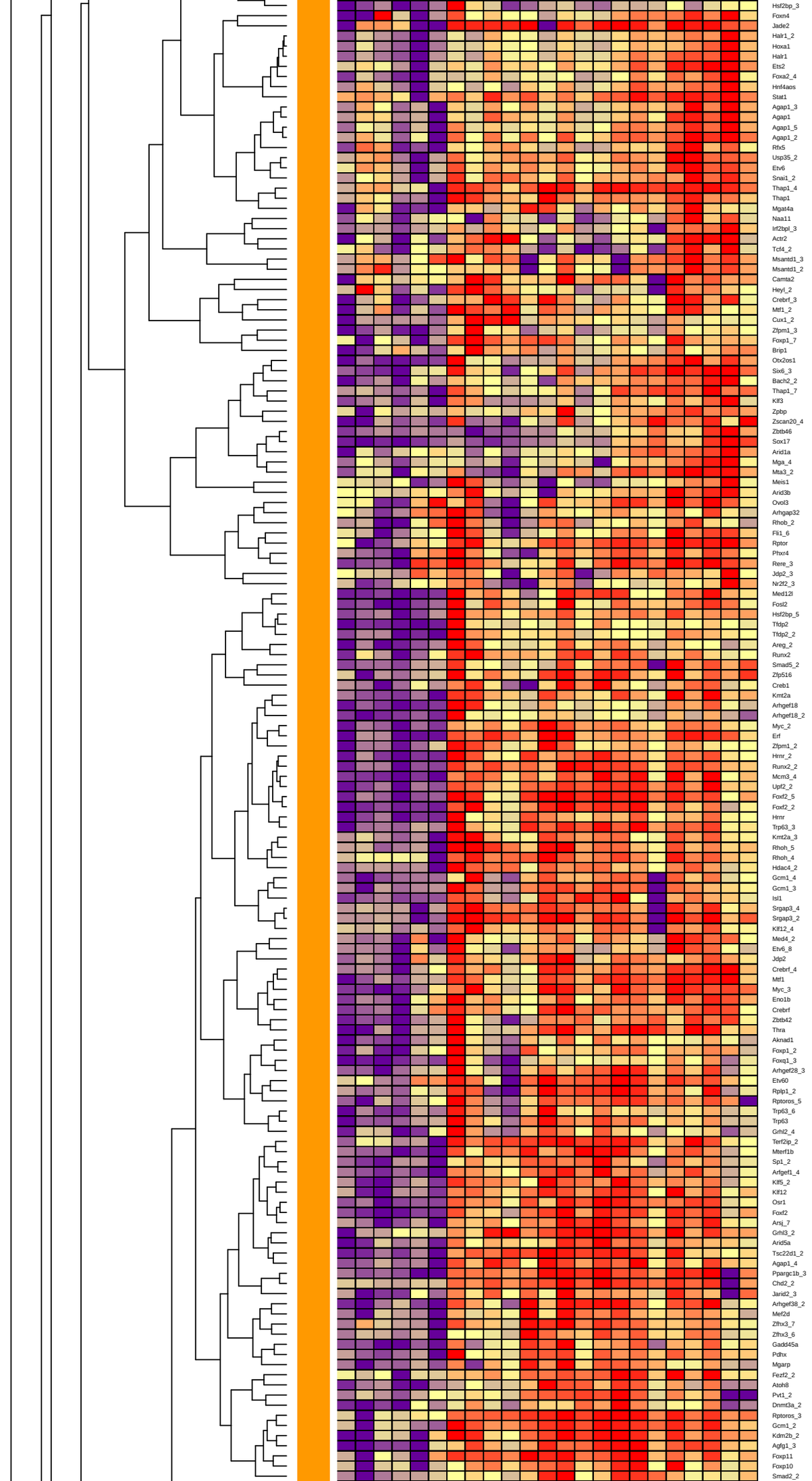
Hsf2bp_3
Foxn4
Jade2
Halr1_2
Hoxa1
Halr1
Ets2
Foxa2_4
Hnf4aos
Stat1
Agap1_3
Agap1
Agap1_5
Agap1_2
Rfx5
Usp35_2
Etv6
Snai1_2
Thap1_4
Thap1
Mgat4a
Naa11
Irf2bpl_3
Actr2
Tcf4_2
Msantd1_3
Msantd1_2
Camta2
Heyl_2
Crebrf_3
Mtf1_2
Cux1_2
Zfpm1_3
Foxp1_7
Brip1
Otx2os1
Six6_3
Bach2_2
Thap1_7
Klf3
Zpbp
Zscan20_4
Zbtb46
Sox17
Arid1a
Mga_4
Mta3_2
Meis1
Arid3b
Ovol3
Arhgap32
Rhob_2
Fli1_6
Rptor
Phxr4
Rere_3
Jdp2_3
Nr2f2_3
Med12l
Fosl2
Hsf2bp_5
Tfdp2
Tfdp2_2
Areg_2
Runx2
Smad5_2
Zfp516
Creb1
Kmt2a
Arhgef18
Arhgef18_2
Myc_2
Erf
Zfpm1_2
Hrnr_2
Runx2_2
Mcm3_4
Upf2_2
Foxf2_5
Foxf2_2
Hrnr
Trp63_3
Kmt2a_3
Rhoh_5
Rhoh_4
Hdac4_2
Gcm1_4
Gcm1_3
Isl1
Srgap3_4
Srgap3_2
Klf12_4
Med4_2
Etv6_8
Jdp2
Crebrf_4
Mtf1
Myc_3
Eno1b
Crebrf
Zbtb42
Thra
Aknad1
Foxp1_2
Foxq1_3
Arhgef28_3
Etv60
Rplp1_2
Rptoros_5
Trp63_6
Trp63
Grhl2_4
Terf2ip_2
Mterf1b
Sp1_2
Arfgef1_4
Klf5_2
Klf12
Osr1
Foxf2
Arsj_7
Grhl3_2
Arid5a
Tsc22d1_2
Agap1_4
Ppargc1b_3
Chd2_2
Jarid2_3
Arhgef38_2
Mef2d
Zfhx3_7
Zfhx3_6
Gadd45a
Pdhx
Mgarp
Fezf2_2
Atoh8
Pvt1_2
Dnmt3a_2
Rptoros_3
Gcm1_2
Kdm2b_2
Agfg1_3
Foxp11
Foxp10
Smad2_2

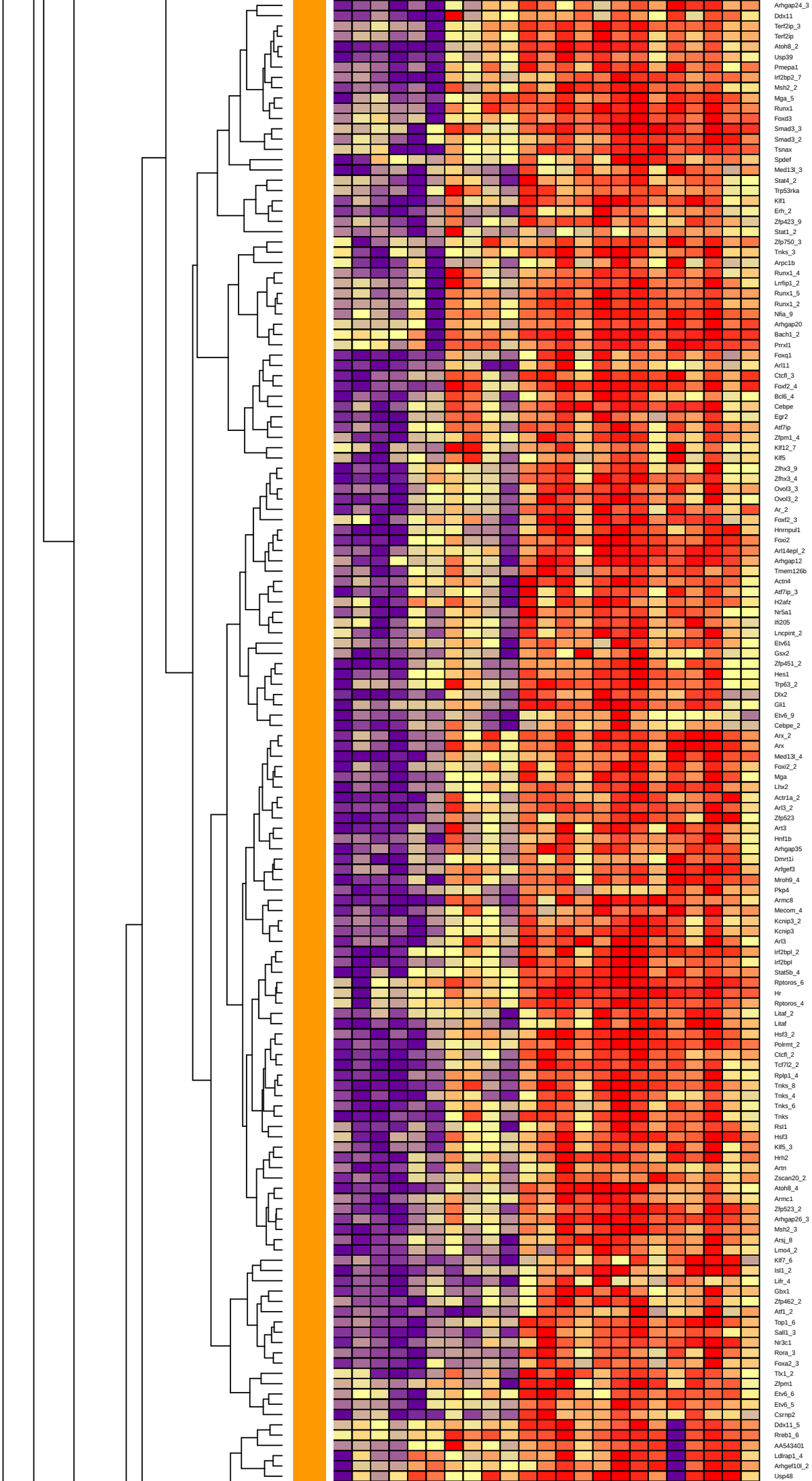
Arhgap24_3
Ddx11
Terf2ip_3
Terf2ip
Atoh8_2
Usp39
Pmepa1
Irf2bp2_7
Msh2_2
Mga_5
Runx1
Foxd3
Smad3_3
Smad3_2
Tsnax
Spdef
Med13l_3
Stat4_2
Trp53rka
Klf1
Erh_2
Zfp423_9
Stat1_2
Zfp750_3
Tnks_3
Arpc1b
Runx1_4
Lrrfip1_2
Runx1_5
Runx1_2
Nfia_9
Arhgap20
Bach1_2
Prrxl1
Foxq1
Arl11
Ctcfl_3
Foxf2_4
Bcl6_4
Cebpe
Egr2
Atf7ip
Zfpm1_4
Klf12_7
Klf5
Zfhx3_9
Zfhx3_4
Ovol3_3
Ovol3_2
Ar_2
Foxf2_3
Hnrnpul1
Foxi2
Arl14epl_2
Arhgap12
Tmem126b
Actn4
Atf7ip_3
H2afz
Nr5a1
Ifi205
Lncpint_2
Etv61
Gsx2
Zfp451_2
Hes1
Trp63_2
Dtx2
Gli1
Etv6_9
Cebpe_2
Arx_2
Arx
Med13l_4
Foxi2_2
Mga
Lhx2
Actr1a_2
Arl3_2
Zfp523
Art3
Hnf1b
Arhgap35
Dmrt1i
Arfgef3
Mroh9_4
Pkp4
Armc8
Mecom_4
Kcnip3_2
Kcnip3
Arl3
Irf2bpl_2
Irf2bpl
Stat5b_4
Rptoros_6
Hr
Rptoros_4
Litaf_2
Litaf
Hsf3_2
Polrmt_2
Ctcfl_2
Tcf7l2_2
Rplp1_4
Tnks_8
Tnks_4
Tnks_6
Tnks
Rsl1
Hsf3
Klf5_3
Hrh2
Artn
Zscan20_2
Atoh8_4
Armc1
Zfp523_2
Arhgap26_3
Msh2_3
Arsj_8
Lmo4_2
Klf7_6
Isl1_2
Lifr_4
Gbx1
Zfp462_2
Atf1_2
Top1_6
Sall1_3
Nr3c1
Rora_3
Foxa2_3
Tbx1_2
Zfpm1
Etv6_6
Etv6_5
Csrnp2
Ddx11_5
Rreb1_6
AA543401
Ldlrap1_4
Arhgef10l_2
Usp48

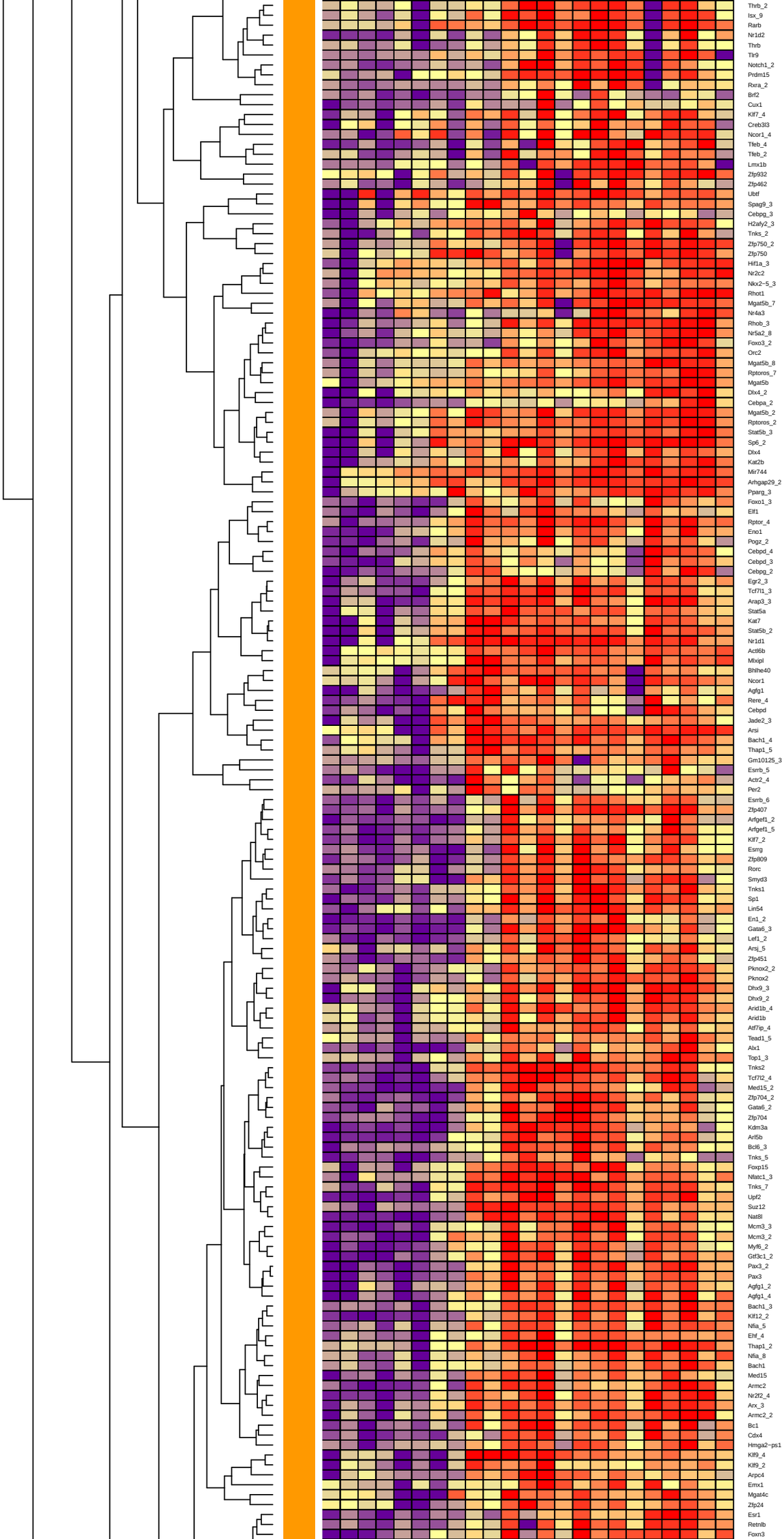
Thrb_2
Isx_9
Rarb
Nr1d2
Thrb
Tlr9
Notch1_2
Prdm15
Rxra_2
Brf2
Cux1
Klf7_4
Creb3l3
Ncor1_4
Tfeb_4
Tfeb_2
Lmx1b
Zfp932
Zfp462
Ubtf
Spag9_3
Cebpg_3
H2afy2_3
Tnks_2
Zfp750_2
Zfp750
Hif1a_3
Nr2c2
Nkx2−5_3
Rhot1
Mgat5b_7
Nr4a3
Rhob_3
Nr5a2_8
Foxo3_2
Orc2
Mgat5b_8
Rptoros_7
Mgat5b
Dlx4_2
Cebpa_2
Mgat5b_2
Rptoros_2
Stat5b_3
Sp6_2
Dlx4
Kat2b
Mir744
Arhgap29_2
Pparg_3
Foxo1_3
Elf1
Rptor_4
Eno1
Pogz_2
Cebpd_4
Cebpd_3
Cebpg_2
Egr2_3
Tcf7l1_3
Arap3_3
Stat5a
Kat7
Stat5b_2
Nr1d1
Act6b
Mlxipl
Bhlhe40
Ncor1
Agfg1
Rere_4
Cebpd
Jade2_3
Arsi
Bach1_4
Thap1_5
Gm10125_3
Esrrb_5
Actr2_4
Per2
Esrrb_6
Zfp407
Arfgef1_2
Arfgef1_5
Klf7_2
Esrrg
Zfp809
Rorc
Smyd3
Tnks1
Sp1
Lin54
En1_2
Gata6_3
Lef1_2
Arsj_5
Zfp451
Pknox2_2
Pknox2
Dhx9_3
Dhx9_2
Arid1b_4
Arid1b
Atf7ip_4
Tead1_5
Alx1
Top1_3
Tnks2
Tcf7l2_4
Med15_2
Zfp704_2
Gata6_2
Zfp704
Kdm3a
Arl5b
Bcl6_3
Tnks_5
Foxp15
Nfatc1_3
Tnks_7
Upf2
Suz12
Nat8l
Mcm3_3
Mcm3_2
Myf6_2
Gtf3c1_2
Pax3_2
Pax3
Agfg1_2
Agfg1_4
Bach1_3
Klf12_2
Nfia_5
Ehf_4
Thap1_2
Nfia_8
Bach1
Med15
Armc2
Nr2f2_4
Arx_3
Armc2_2
Bc1
Cdx4
Hmga2−ps1
Klf9_4
Klf9_2
Arpc4
Emx1
Mgat4c
Zfp24
Esr1
Retnlb
Foxn3

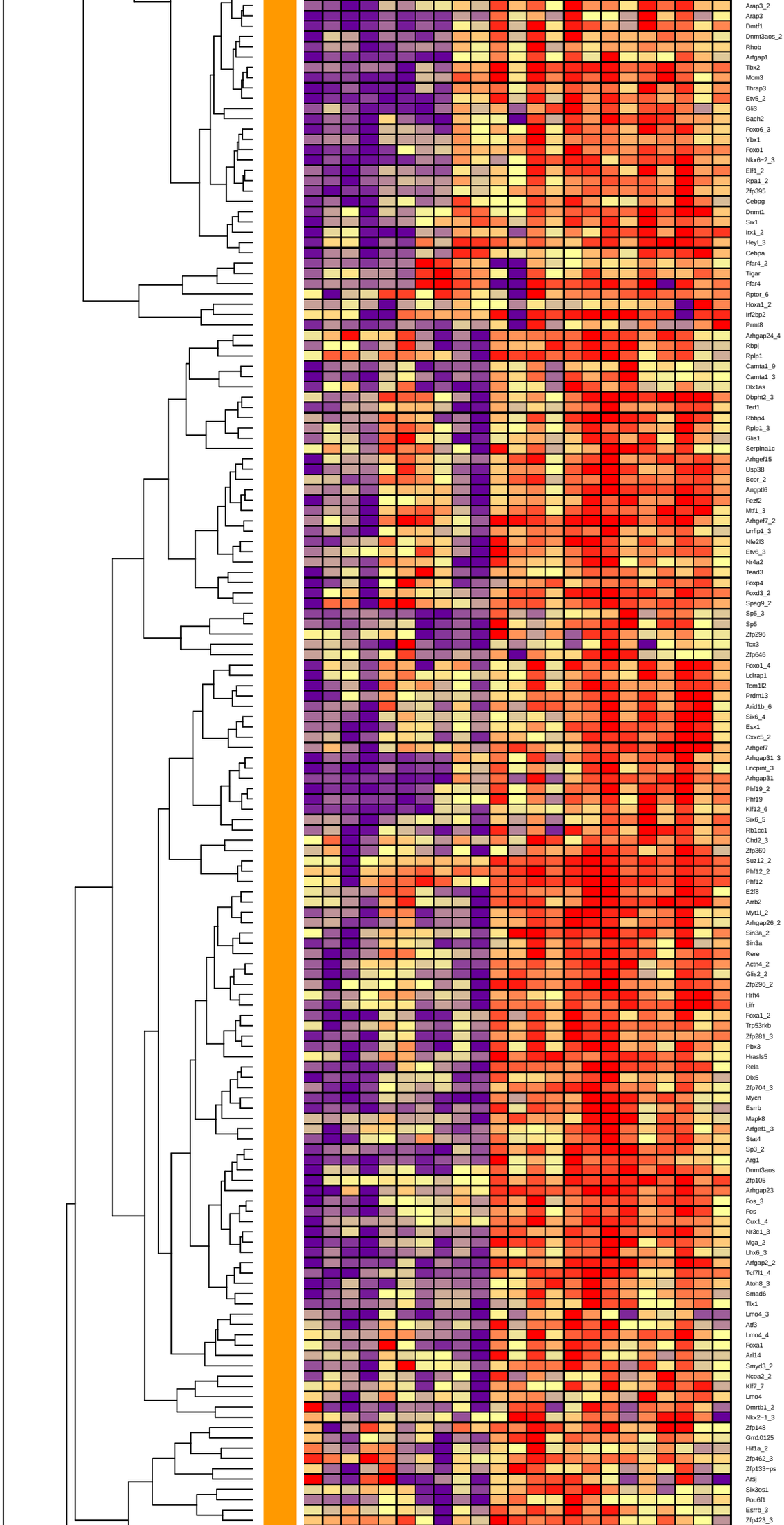
Arap3_2
Arap3
Dmtf1
Dnmt3aos_2
Rhob
Arfgap1
Tbx2
Mcm3
Thrap3
Etv5_2
Gli3
Bach2
Foxo6_3
Ybx1
Foxo1
Nkx6−2_3
Elf1_2
Rpa1_2
Zfp395
Cebpg
Dnmt1
Six1
Irx1_2
Heyl_3
Cebpa
Flar4_2
Tigar
Flar4
Rptor_6
Hoxa1_2
Irf2bp2
Prmt8
Arhgap24_4
Rbpj
Rplp1
Camta1_9
Camta1_3
Dlx1as
Dbpht2_3
Terf1
Rbbp4
Rplp1_3
Glis1
Serpina1c
Arhgef15
Usp38
Bcor_2
Angptl6
Fezf2
Mtf1_3
Arhgef7_2
Lrrfip1_3
Nfe2l3
Etv6_3
Nr4a2
Tead3
Foxp4
Foxd3_2
Spag9_2
Sp5_3
Sp5
Zfp296
Tox3
Zfp646
Foxo1_4
Ldlrap1
Tom1l2
Prdm13
Arid1b_6
Six6_4
Esx1
Cxxc5_2
Arhgef7
Arhgap31_3
Lncpint_3
Arhgap31
Phf19_2
Phf19
Klf12_6
Six6_5
Rb1cc1
Chd2_3
Zfp369
Suz12_2
Phf12_2
Phf12
E2f8
Arrb2
Myt1l_2
Arhgap26_2
Sin3a_2
Sin3a
Rere
Actn4_2
Glis2_2
Zfp296_2
Hrh4
Lifr
Foxa1_2
Trp53rkb
Zfp281_3
Pbx3
Hrasls5
Rela
Dlx5
Zfp704_3
Mycn
Esrrb
Mapk8
Arfgef1_3
Stat4
Sp3_2
Arg1
Dnmt3aos
Zfp105
Arhgap23
Fos_3
Fos
Cux1_4
Nr3c1_3
Mga_2
Lhx6_3
Arfgap2_2
Tcf7l1_4
Atoh8_3
Smad6
Tlx1
Lmo4_3
Atf3
Lmo4_4
Foxa1
Arl14
Smyd3_2
Ncoa2_2
Klf7_7
Lmo4
Dmrtb1_2
Nkx2−1_3
Zfp148
Gm10125
Hif1a_2
Zfp462_3
Zfp133−ps
Arsj
Six3os1
Pou6f1
Esrrb_3
Zfp423_3

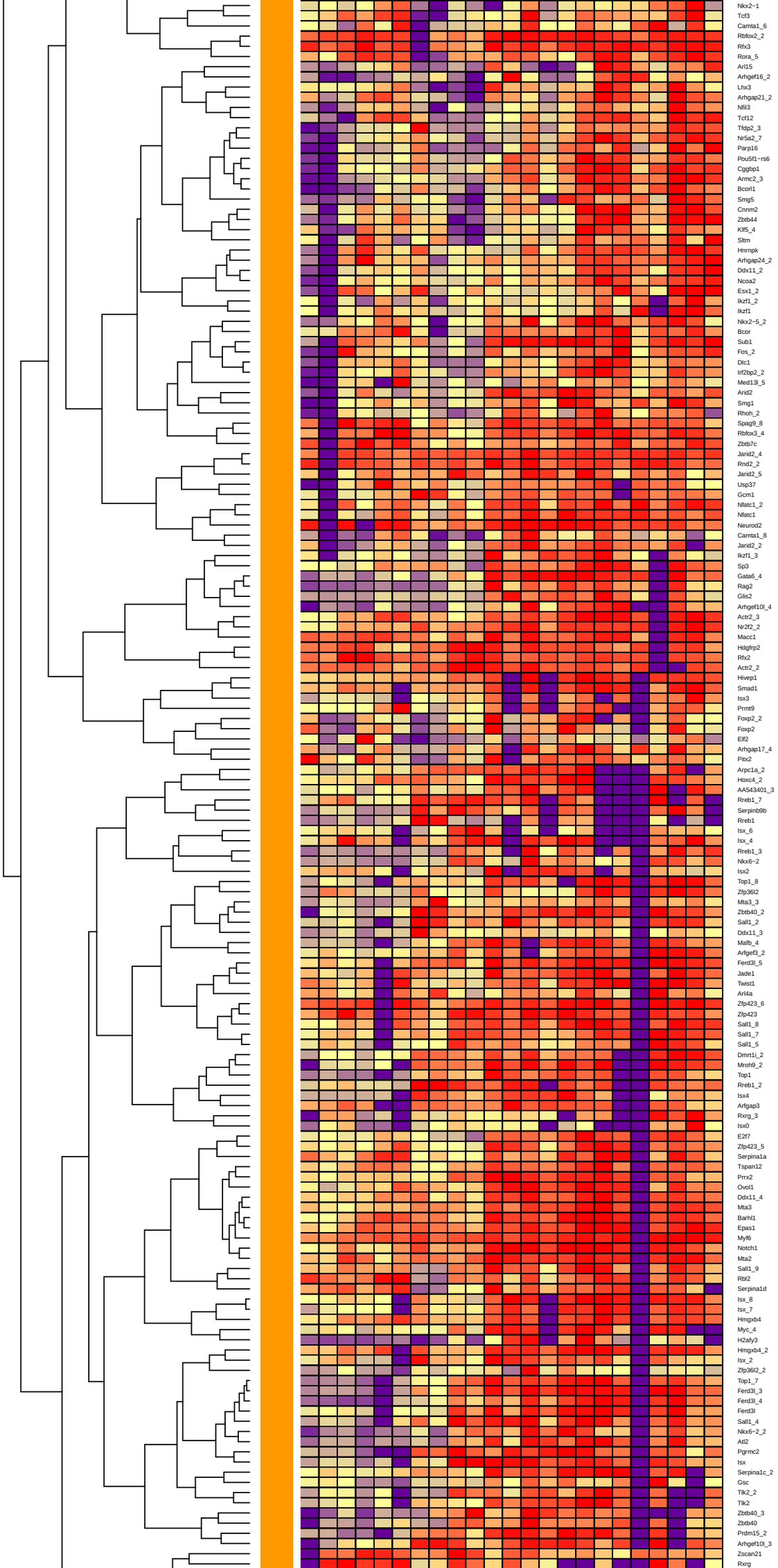
Nkx2−1
Tcf3
Camta1_6
Rbfox2_2
Rfx3
Rora_5
Arl15
Arhgef16_2
Lhx3
Arhgap21_2
Nfil3
Tcf12
Tfdp2_3
Nr5a2_7
Parp16
Pou5f1−rs6
Cggbp1
Armc2_3
Bcorl1
Smg5
Cnnm2
Zbtb44
Klf5_4
Sltm
Hnrnpk
Arhgap24_2
Ddx11_2
Ncoa2
Esx1_2
Ikzf1_2
Ikzf1
Nkx2−5_2
Bcor
Sub1
Fos_2
Dlc1
Irf2bp2_2
Med13l_5
Arid2
Smg1
Rhoh_2
Spag9_8
Rbfox3_4
Zbtb7c
Jarid2_4
Rnd2_2
Jarid2_5
Usp37
Gcm1
Nfatc1_2
Nfatc1
Neurod2
Camta1_8
Jarid2_2
Ikzf1_3
Sp3
Gata6_4
Rag2
Glis2
Arhgef10l_4
Actr2_3
Nr2f2_2
Macc1
Hdgfrp2
Rfx2
Actr2_2
Hivep1
Smad1
Isx3
Prmt9
Foxp2_2
Foxp2
Elf2
Arhgap17_4
Pitx2
Arpc1a_2
Hoxc4_2
AA543401_3
Rreb1_7
Serpinb9b
Rreb1
Isx_6
Isx_4
Rreb1_3
Nkx6−2
Isx2
Top1_8
Zfp36l2
Mta3_3
Zbtb40_2
Sall1_2
Ddx11_3
Mafb_4
Arfgef3_2
Ferd3l_5
Jade1
Twist1
Arl4a
Zfp423_6
Zfp423
Sall1_8
Sall1_7
Sall1_5
Dmrt1j_2
Mroh9_2
Top1
Rreb1_2
Isx4
Arfgap3
Rxrg_3
Isx0
E2f7
Zfp423_5
Serpina1a
Tspan12
Prrx2
Ovol1
Ddx11_4
Mta3
Barhl1
Epas1
Myf6
Notch1
Mta2
Sall1_9
Rbl2
Serpina1d
Isx_8
Isx_7
Hmgxb4
Myc_4
H2afy3
Hmgxb4_2
Isx_2
Zfp36l2_2
Top1_7
Ferd3l_3
Ferd3l_4
Ferd3l
Sall1_4
Nkx6−2_2
Atl2
Pgrmc2
Isx
Serpina1c_2
Gsc
Tlk2_2
Tlk2
Zbtb40_3
Zbtb40
Prdm15_2
Arhgef10l_3
Zscan21
Rxrg

Grhl3
Arhgef10l
Ldlrap1_2
Cux2
Kdm6b
Kdm6b_2
Zfp113
Runx3
Wrap53
Uncx
Zfp239_3
Zfp239
Agap2
Foxj2
Lrwd1
mouse_H3K27ac_RB1462_NewLib_treat_rep1_p5_swig
mouse_H3K27ac_RB1459_NewLib_treat_rep1_p5_swig
mouse_H3K27ac_RB1459_treat_rep1_p5_swig
mouse_H3K27ac_RB1462_treat_rep1_p5_swig
mouse_H3K27ac_RB1458_treat_rep1_p5_swig
mouse_H3K27ac_RB1461_treat_rep1_p5_swig
mouse_H3K27ac_KL6835T_treat_rep1_p5_swig
mouse_H3K27ac_KL6948T_treat_rep1_p5_swig
mouse_H3K27ac_JT1458_NewLib_treat_rep1_p5_swig
mouse_H3K27ac_JT1458_treat_rep1_p5_swig
mouse_H3K27ac_KRc1959_treat_rep1_p5_swig
mouse_H3K27ac_KBc8513_treat_rep1_p5_swig
mouse_H3K27ac_KN2182N_treat_rep1_p5_swig
mouse_H3K27ac_JT1571_treat_rep1_p5_swig
mouse_H3K27ac_KN2147T3_treat_rep1_p5_swig
mouse_H3K27ac_KN2261N_treat_rep1_p5_swig
mouse_H3K27ac_KR131_treat_rep1_p5_swig
mouse_H3K27ac_TDc77_223_treat_rep1_p5_swig
mouse_H3K27ac_KL6663T_treat_rep1_p5_swig
mouse_H3K27ac_DM260TN_treat_rep1_p5_swig
mouse_H3K27ac_LX4143TN_treat_rep1_p5_swig
mouse_H3K27ac_JT1232_treat_rep1_p5_swig
mouse_H3K27ac_KL6668T_treat_rep1_p5_swig